

# Texas

# Private

# Prisons

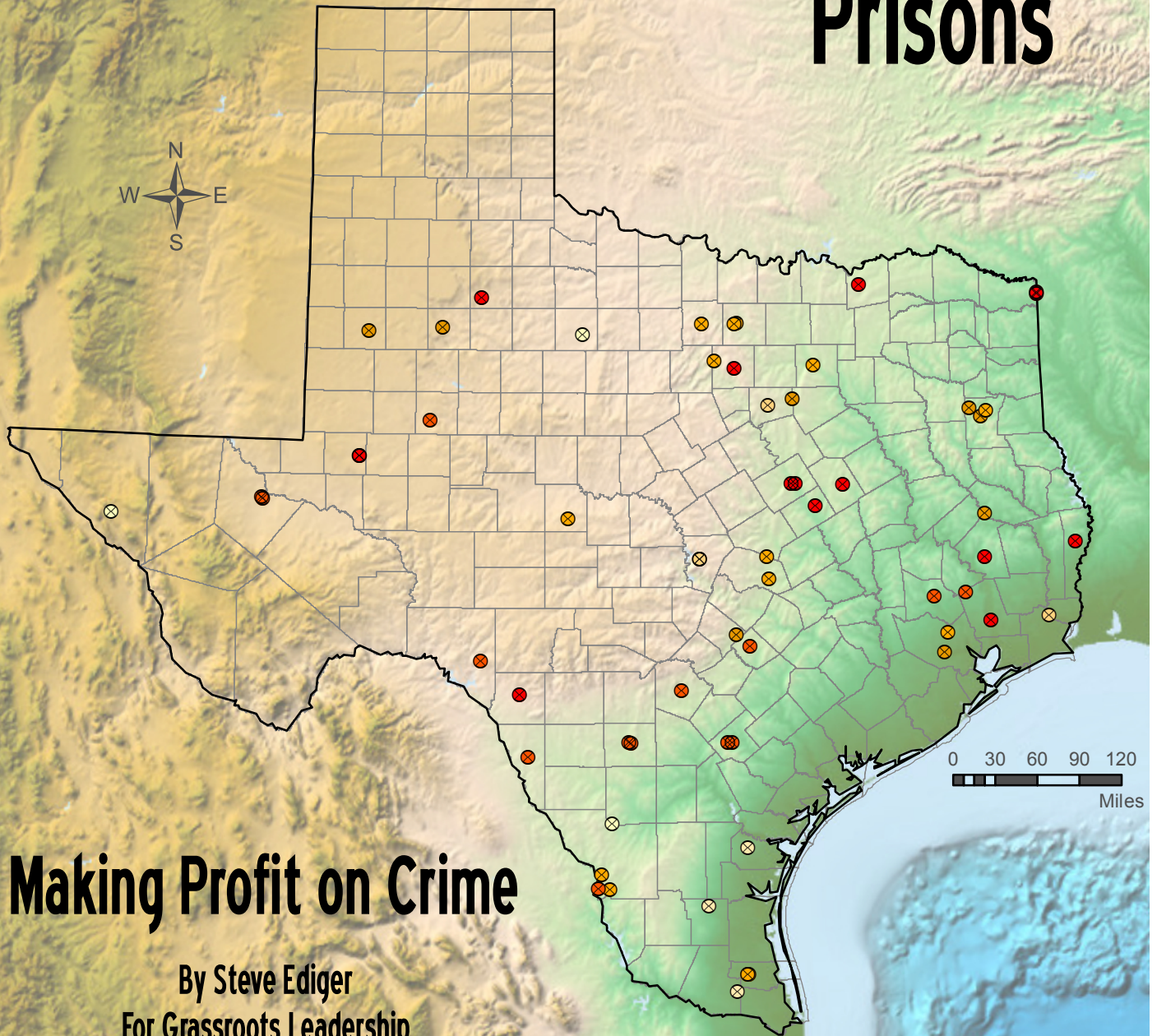

## Making Profit on Crime

By Steve Ediger  
For Grassroots Leadership

- |                               |                                       |                                 |
|-------------------------------|---------------------------------------|---------------------------------|
| ● Community Education Centers | ● Corrections Corp. of America        | ⊗ LaSalle Southwest Corrections |
| ● GEO Group                   | ● Management and Training Corporation | ⊗ LCS Corrections               |
|                               |                                       | ⊗ Emerald Corrections           |

# Table of Contents and Credits

## Table of Contents

Introduction	1
Table of Counties/Facilities	2
Angelina	6
Bexar	7
Bowie	8
Brooks	9
Burnet	10
Caldwell	11
Concho	12
Dallas	13
Dickens	14
Ector	15
Falls	16
Fannin	17
Frio	18
Garza	19
Harris	20
Haskell	21
Hays	22
Hidalgo	23
Howard	24
Hudspeth	25
Jack	26
Jefferson	27
Johnson	28
Karnes	29
Kinney	30
La Salle	31
Liberty	32
Limestone	33
Maverick	34
McLennan	35
Montgomery	36
Newton	37
Nueces	38
Parker	39
Polk	40
Reeves	41
Rusk	42
Terry	43
Val Verde	44
Webb	45
Willacy	46
Williamson	47
Wise	48

## Credits

- Front Cover Global Relief
  - Amante, C. and B. W. Eakins, ETOPO1 1 Arc-Minute Global Relief Model: Procedures, Data Sources and Analysis. NOAA Technical Memorandum NESDIS NGDC-24, 19 pp, March 2009
  - Hillshade visualization by J. Varner and E. Lim, CIRES, University of Colorado at Boulder and NOAA/NGDC.
- United States Census Bureau
- Goldberg DW. [Year]. Texas A&M University Geoservices. Available online at <http://geoservices.tamu.edu>. Last accessed 10/26/2012
- Grassroots Leadership
- United States Federal Bureau of Prisons
- Texas Department of Criminal Justice
- United States Immigration & Customs Enforcement
- Justice Reinvestment, a project of the Justice Center
- Texas Commission on Jail Standards
- Community Education Centers, Inc.
- Corrections Corporation of America, Inc.
- GEO Group
- Management and Training Corporation
- La Salle Corrections/Southwest Corrections
- LCS Corrections
- Emerald Corrections
- Jail Nation
- Jail Exchange
- Texas Jail Project



# Introduction

Texas' 254 counties contain 5,265 census tracts and, in 2010, boasted an estimated population of over 25 million residents. 267,405 or 1.06% of these were adults held in jails, prisons or detention centers. In 2010, private prisons, while not filled, had the capacity to hold almost 20% of those incarcerated.

Private prisons in Texas are a growth industry, with an incredible rate of almost 25% per year over the last 31 years. This chart demonstrates the number of increased "beds" operated by private prison corporations between 1980, when the first private corporation started operating a prison, and 2011.

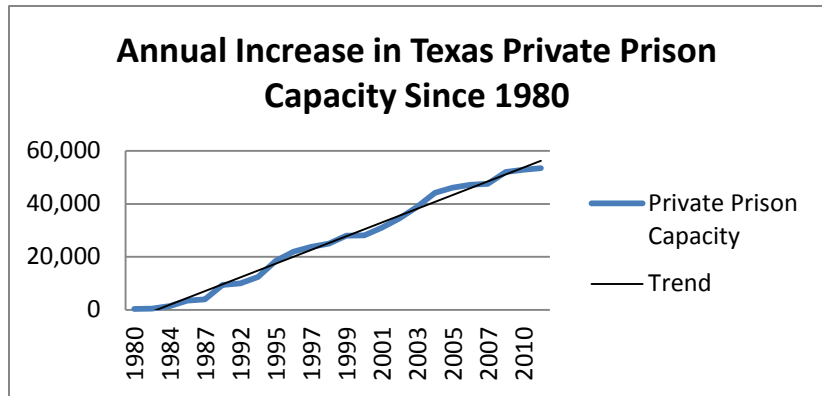

This map book contains a page for each of the 43 counties containing private prisons. For each county, four frames show the location of both public and privately-operated prisons. Each frame displays a different economic indicator for each census tract in the county in relation to state-wide census tracts. These indicators include Median Household Income, Median Home Value, the Unemployment Rate and Average Educational Attainment by census tract. The resulting graphic representation provides a vivid picture of the socio-economic conditions in census tracts with prisons versus those without prisons.

The table shows averages of census tracts for three conditions, 1) all census tracts within the state, 2)

		Pop.	Average
<b>Median Household Income</b>	All Tracts	5207	<b>\$52,637</b>
	Tracts with Public Prisons	295	<b>\$41,154</b>
	Tracts with Private Prisons	56	<b>\$37,706</b>
<b>Median Home Value</b>	All Tracts	5120	<b>\$133,383</b>
	Tracts with Public Prisons	292	<b>\$82,888</b>
	Tracts with Private Prisons	56	<b>\$85,857</b>
<b>Unemployment Rate</b>	All Tracts	5152	<b>7.4%</b>
	Tracts with Public Prisons	285	<b>7.2%</b>
	Tracts with Private Prisons	55	<b>9.6%</b>
<b>High School Diploma or more</b>	All Tracts	5217	<b>78.78%</b>
	Tracts with Public Prisons	300	<b>74.08%</b>
	Tracts with Private Prisons	56	<b>68.07%</b>

census tracts with publicly-operated prisons, and 3) census tracts with privately-operated prisons. Census tracts with prisons fall significantly below average in income, home values, employment and educational attainment, excepting only unemployment in census tracts housing publicly-operated prisons. Privately-operated

prisons are located in even worse neighborhoods, excepting only home values.

## Table of Counties/Facilities

The following table lists each adult incarceration facility in a county that contains a private prison, the operator, maximum capacity, and (for private prisons, only) the contracting agency:

<b>County</b>	<b>Unit Name</b>	<b>Operator</b>	<b>Capacity</b>	<b>Contracting Agency</b>
<b>Angelina</b>				
	Angelina County Jail	County	279	
	Diboll Correctional Center	Management & Training Corp.	528	Texas Department of Criminal Justice
	Rufus H. Duncan Geriatric Facility	TDJC	606	
<b>Bexar</b>				
	Bexar County Adult Detention Center	County	4596	
	Central Texas Detention Facility	GEO Group	688	Bexar County, US Marshals, Immigration and Customs Enforcement
	Fabian Dale Dominguez State Jail	TDJC	2276	
<b>Bowie</b>				
	Barry B. Telford Unit	TDJC	1206	
	Bi-State Jail	Community Education Centers	168	US Marshals, Bowie County, Harris County
	Bowie County Correctional Center	Community Education Centers	921	US Marshals, Bowie County, Harris County , Little River County, Arkansas County
	Texarkana FCI	Federal	996	
<b>Brooks</b>				
	Brooks County Detention Center	LCS Corrections	544	US Marshals; Federal Bureau of Prisons; Kleberg County
<b>Burnet</b>				
	Burnet County Jail	LaSalle Southwest Corrections	595	Burnet County
	Ellen Halbert Unit	TDJC	612	
	Polk Street Jail	LaSalle Southwest Corrections	86	Burnet County
<b>Caldwell</b>				
	Caldwell County Jail	County	301	
	Lockhart Secure Work Program Facilities	GEO Group	1000	Texas Department of Criminal Justice
<b>Concho</b>				
	Concho County Jail	County	n/a	
	Eden Detention Center	Corrections Corp. of America	1558	Federal Bureau of Prisons
<b>Dallas</b>				
	Carrollton Jail	County	n/a	
	Dallas CCM	Federal	n/a	
	Dallas County Jail	County	8031	
	Dawson State Jail	Corrections Corp. of America	1398	Texas Department of Criminal Justice
	Hutchins State Jail	TDJC	2276	
	Seagoville FCI	Federal	1390	
	South Central RO	Federal	n/a	
<b>Dickens</b>				
	Dickens County Correctional Center	Community Education Centers	490	US Marshals, Federal Bureau of Prisons, Multiple Texas County Agencies
<b>Ector</b>				
	Ector County Correctional Center	Community Education Centers	235	US Marshals, Immigration and Customs Enforcement, Federal Bureau of Prisons
	Ector County Detention Center	County	667	
	Odessa Detention Center	Community Education Centers	150	US Marshals, Immigration and Customs Enforcement, Federal Bureau of Prisons
<b>Falls</b>				
	Falls County Detention Center	Community Education Centers	107	US Marshals, Several Texas County Agencies
<b>County</b>				
	<b>Unit Name</b>	<b>Operator</b>	<b>Capacity</b>	<b>Contracting Agency</b>
	Marlin Unit	TDJC	606	
	William P. Hobby Unit	TDJC	1342	
<b>Fannin</b>				
	Buster Cole State Jail	TDJC	900	
	Choice Moore Transfer Facility	TDJC	1224	
	Fannin County Jail	Community Education Centers	535	US Marshals, Fannin County
<b>Frio</b>				
	Dolph Brisoe Unit	TDJC	1342	



	Frio County Detention Center	GEO Group	391	Frio County
	South Texas Detention Complex	GEO Group	1904	Immigration and Customs Enforcement
<b>Garza</b>				
	Garza County Jail	County	96	
	Giles W. Dalby Correctional Facility	Management & Training Corp.	1957	Federal Bureau of Prisons
<b>Harris</b>				
	Harris County Jail	County	10162	
	Houston FDC	Federal	n/a	
	Houston Processing Center	Corrections Corp. of America	1000	Immigration and Customs Enforcement
	Joe Kegans State Jail	TDJC	667	
	Pam Lychner State Jail	TDJC	2276	
	South Texas Intermediate Sanction Facility	Management & Training Corp.	459	Texas Department of Criminal Justice
<b>Haskell</b>				
	Rolling Plains Regional Jail And Detention Center	Emerald Corrections	555	Immigration and Customs Enforcement, Haskell County, Throckmorton County, Baylor County
<b>Hays</b>				
	Hays County Jail	County	362	
	Kyle Correctional Center	Management & Training Corp.	524	Texas Department of Criminal Justice
<b>Hidalgo</b>				
	East Hidalgo Detention Center	LCS Corrections	990	US Marshals, Immigration and Customs Enforcement, Hidalgo County
	Hidalgo County Jail	County	1232	
	Manuel A. Segovia Unit	TDJC	1224	
	Reynoldo V. Lopez State Jail	TDJC	1100	
<b>Howard</b>				
	Big Spring Correctional Center	GEO Group	3509	Federal Bureau of Prisons
	Big Springs FCI	Federal	1035	
	Howard County Jail	County	96	
<b>Hudspeth</b>				
	Hudspeth County Jail	County	119	
	Hudspeth County Regional Correctional Facility	Emerald Corrections	1000	U.S. Marshals Service
<b>Jack</b>				
	Jack County Jail	County	108	
	Lindsey State Jail	Corrections Corp. of America	1031	Texas Department of Criminal Justice
<b>Jefferson</b>				
	Beaumont Low FCI	Federal	2024	
	Beaumont Medium FCI	Federal	1152	
	Beaumont USP	Federal	960	
	Jefferson County Correctional Facility	County	1220	
<b>County</b>				
	<b>Unit Name</b>	<b>Operator</b>	<b>Capacity</b>	<b>Contracting Agency</b>
	Jefferson County Downtown Jail	LaSalle Southwest Corrections	496	Jefferson County
	Larry Gist State Jail	TDJC	2276	
	Mark W. Stiles Unit	TDJC	2897	
	Richard P. Leblanc Unit	TDJC	1224	
<b>Johnson</b>				
	Johnson County Law Enforcement Center	LaSalle Southwest Corrections	872	Johnson County
	Sanders Estes Unit	Management & Training Corp.	1040	Texas Department of Criminal Justice
<b>Karnes</b>				
	John B. Connally Unit	TDJC	2848	
	Karnes Correctional Center	GEO Group	679	Karnes County, Immigration and Customs Enforcement, US Marshals
	Karnes County Civil Detention Center	GEO Group	600	Immigration and Customs Enforcement

	Karnes County Jail	County	12	
<b>Kinney</b>				
	Kinney County Detention Center	Community Education Centers	384	US Marshals
<b>La Salle</b>				
	Cotulla Transfer Facility	TDJC	606	
	La Salle County Jail	County	47	
	La Salle County Regional Detention Center	Emerald Corrections	566	US Marshals, Immigration and Customs Enforcement
<b>Liberty</b>				
	Cleveland Correctional Center	GEO Group	520	Texas Department of Criminal Justice
	Dempsey Henley State Jail	TDJC	576	
	L. V. Hightower Unit	TDJC	1342	
	Liberty County Jail	Community Education Centers	372	US Marshals
	Lucile Plane State Jail	TDJC	2291	
<b>Limestone</b>				
	Limestone County Detention Center	Community Education Centers	1028	US Marshals, Federal Bureau of Prisons, Immigration and Customs Enforcement, Texas County Agencies
<b>Maverick</b>				
	Maverick County Detention Facility	GEO Group	688	US Marshals, Federal Bureau of Prisons, Maverick County
<b>McLennan</b>				
	Jack Harwell Detention Center	Community Education Centers	833	McLennan County
	McLennan County Detention Center	County	931	
	McLennan County Jail	Community Education Centers	326	US Marshals, Immigration and Customs Enforcement, Federal Bureau of Prisons, several Texas County Agencies
<b>Montgomery</b>				
	Joe Corley Detention Center	GEO Group	1251	US Marshals, Immigration and Customs Enforcement, Federal Bureau Of Prisons, Montgomery County
<b>Newton</b>				
	Newton County Correctional Facility	Community Education Centers	932	Newton County, Harris County , Sabine County, Shelby County
<b>Nueces</b>				
	Coastal Bend Detention Center	LCS Corrections	1050	US Marshals
<b>County</b>				
	<b>Unit Name</b>	<b>Operator</b>	<b>Capacity</b>	<b>Contracting Agency</b>
	Nueces County Jail	County	1068	
<b>Parker</b>				
	Mineral Wells Pre-Parole Transfer Facility	Corrections Corp. of America	2103	Texas Department of Criminal Justice
	Parker County Jail	Community Education Centers	437	US Marshals, Parker County
<b>Polk</b>				
	Allan B. Polunsky Unit	TDJC	2900	
	IAH Secure Adult Detention Facility	Community Education Centers	1054	Immigration and Customs Enforcement, US Marshals, Polk County
	Polk County Jail	County	362	
<b>Reeves</b>				
	Reeves County Detention Complex I	GEO Group	2407	Reeves County, Federal Bureau of Prisons
	Reeves County Detention Complex II	GEO Group	1356	Reeves County, Federal Bureau of Prisons
	Reeves County Jail	County	84	
<b>Rusk</b>				
	Billy Moore Correctional Center	Management & Training Corp.	513	Texas Department of Criminal Justice
	Bradshaw State Jail	Corrections Corp. of America	1980	Texas Department of Criminal Justice
	East Texas Treatment Facility	Management and Training Corp.	2282	Texas Department of Criminal Justice
	Rusk County Jail	County	187	
<b>Terry</b>				

	Jim Rudd Transfer Facility	TDJC	612	
	Terry County Jail	County	174	
	West Texas Intermediate Sanction Facility	Management & Training Corp.	289	Texas Department of Criminal Justice
<b>Val Verde</b>				
	Val Verde Detention Facility	GEO Group	1407	Val Verde County, US Marshals, Immigration and Customs Enforcement, Federal Bureau of Prisons
<b>Webb</b>				
	Laredo Processing Center	Corrections Corp. of America	258	Immigration and Customs Enforcement
	Rio Grande Detention Center	GEO Group	1500	US Marshals
	Webb County Detention Center	Corrections Corp. of America	570	US Marshals
<b>Willacy</b>				
	Willacy County Correctional Center	County	96	
	Willacy County Jail	Management & Training Corp.	3000	Federal Bureau of Prisons
	Willacy County Regional Detention Facility	Management & Training Corp.	586	US Marshals
	Willacy County State Jail	Corrections Corp. of America	1069	Texas Department of Criminal Justice
<b>Williamson</b>				
	Bartlett State Jail	Corrections Corp. of America	1049	Texas Department of Criminal Justice
	T. Don Hutto Residential Center	Corrections Corp. of America	512	Immigration and Customs Enforcement
	Williamson County Jail	County	1128	
<b>Wise</b>				
	Bridgeport Correctional Center	Management & Training Corp.	520	Texas Department of Criminal Justice
	Bridgeport Pre-Parole Transfer Facility	Corrections Corp. of America	200	Texas Department of Criminal Justice



Household Income

Angelina County

Home Value

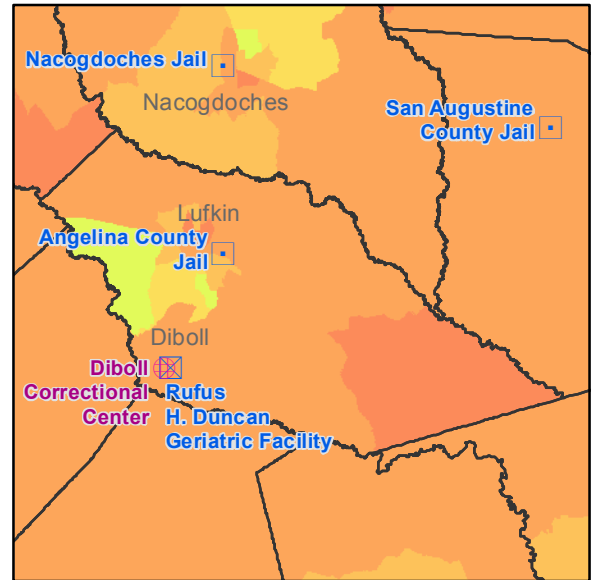
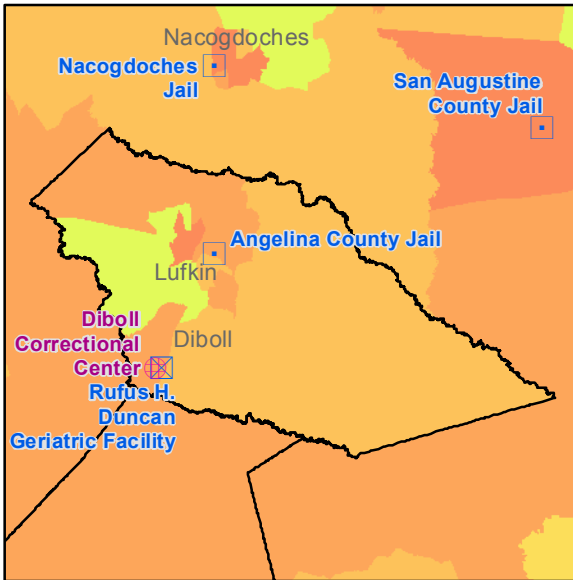

Unemployment Rate

Educational Attainment

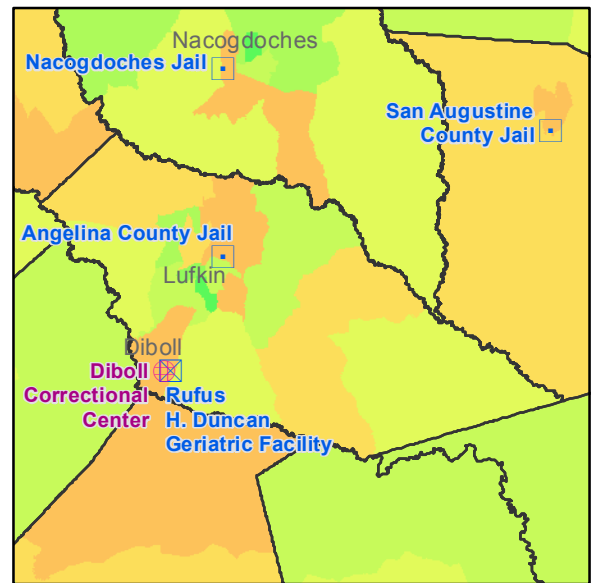
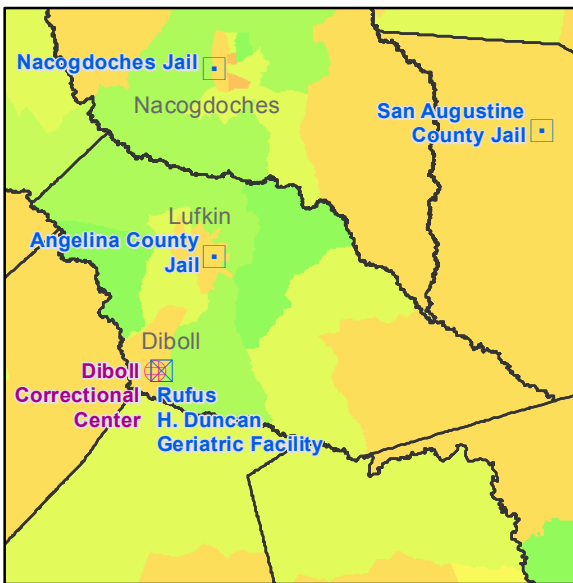

<p><b>Prison Operator</b></p> <ul style="list-style-type: none"> <li>⊕ Community Education Centers</li> <li>⊕ GEO Group</li> <li>⊗ Corrections Corp. of America</li> <li>⊕ Management and Training Corporation</li> <li>⊕ LaSalle Southwest Corrections</li> <li>⊕ LCS Corrections</li> <li>⊕ Emerald Corrections</li> </ul>		<ul style="list-style-type: none"> <li>▣ County</li> <li>⊗ TDCJ</li> <li>▴ Federal</li> <li>▣ ICE</li> </ul>	
Census Tracts			
<p><b>Median Household Income</b></p> <ul style="list-style-type: none"> <li>▣ \$0 - \$12,338</li> <li>▣ \$12,339 - \$27,478</li> <li>▣ \$27,479 - \$36,498</li> <li>▣ \$36,499 - \$45,156</li> <li>▣ \$45,157 - \$46,141</li> <li>▣ \$46,142</li> <li>▣ \$46,143 - \$77,759</li> <li>▣ \$77,760 - \$95,903</li> <li>▣ \$95,904 - \$119,980</li> <li>▣ \$119,981 - \$159,444</li> <li>▣ \$159,445 - \$249,194</li> </ul>	<p><b>Median Home Value</b></p> <ul style="list-style-type: none"> <li>▣ \$0.00 - \$40,610</li> <li>▣ \$40,611 - \$53,616</li> <li>▣ \$53,617 - \$76,890</li> <li>▣ \$76,891 - \$107,694</li> <li>▣ \$107,695 - \$133,382</li> <li>▣ \$133,383</li> <li>▣ \$133,384 - \$264,108</li> <li>▣ \$264,109 - \$405,462</li> <li>▣ \$405,463 - \$587,889</li> <li>▣ \$587,890 - \$760,047</li> <li>▣ \$760,048 - \$980,806</li> </ul>	<p><b>Unemployment Rate</b></p> <ul style="list-style-type: none"> <li>▣ 38.1% - 59.6%</li> <li>▣ 30.2% - 38%</li> <li>▣ 21.6% - 30.1%</li> <li>▣ 12.9% - 21.5%</li> <li>▣ 7.5% - 12.8%</li> <li>▣ 7.4%</li> <li>▣ 4.8% - 7.3%</li> <li>▣ 3.5% - 4.7%</li> <li>▣ 2.4% - 3.4%</li> <li>▣ 1.2% - 2.3%</li> <li>▣ 0% - 1.1%</li> </ul>	<p><b>% of Adults with HS Diploma</b></p> <ul style="list-style-type: none"> <li>▣ 0% - 32.41%</li> <li>▣ 32.42% - 50.19%</li> <li>▣ 50.2% - 59.88%</li> <li>▣ 59.89% - 70.62%</li> <li>▣ 70.63% - 78.77%</li> <li>▣ 78.78%</li> <li>▣ 78.79% - 81.35%</li> <li>▣ 81.36% - 85.26%</li> <li>▣ 85.27% - 89.72%</li> <li>▣ 89.73% - 92.86%</li> <li>▣ 92.87% - 100%</li> </ul>

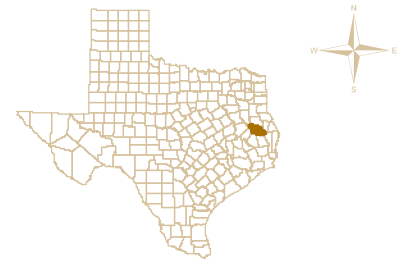

Total Prisons 3  
Private Prisons 1

By Steve Ediger  
For Grassroots Leadership  
11/26/2012

Household Income

Bexar County

Home Value

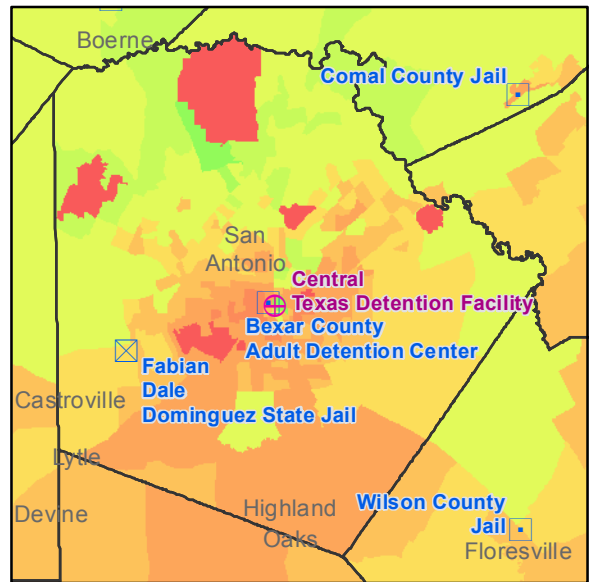
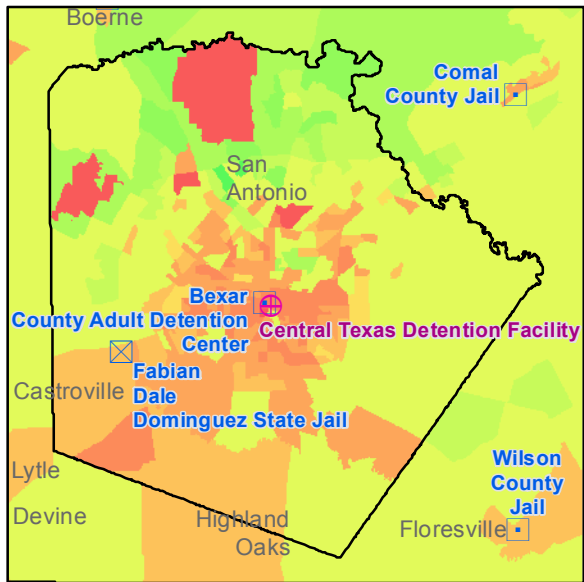

Unemployment Rate

Educational Attainment

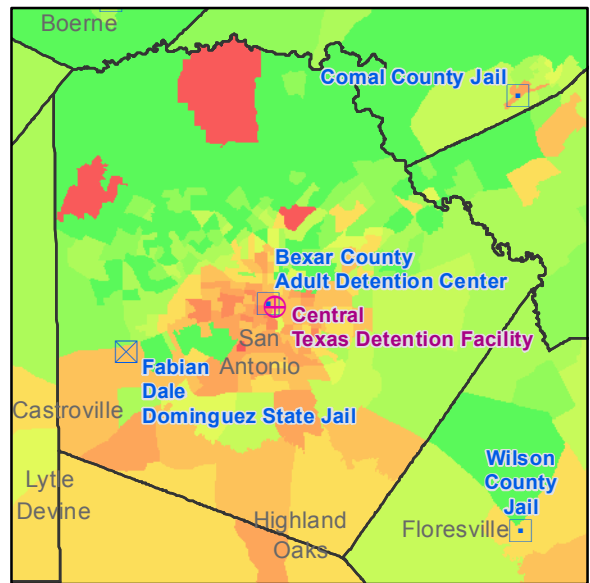
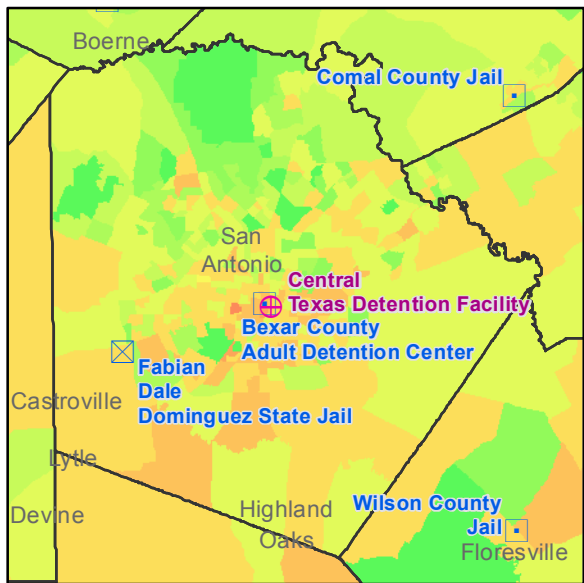

Prison Operator		Census Tracts	
<ul style="list-style-type: none"> <li>⊕ Management and Training Corporation</li> <li>⊕ Community Education Centers</li> <li>⊕ GEO Group</li> <li>⊕ Corrections Corp. of America</li> </ul>	<ul style="list-style-type: none"> <li>⊕ LaSalle Southwest Corrections</li> <li>⊕ LCS Corrections</li> <li>⊕ Emerald Corrections</li> </ul>	<ul style="list-style-type: none"> <li>⊕ County</li> <li>⊕ TDCJ</li> <li>⊕ Federal</li> <li>⊕ ICE</li> </ul>	
Census Tracts			
Median Household Income	Median Home Value	Unemployment Rate	% of Adults with HS Diploma
<ul style="list-style-type: none"> <li>☐ \$0 - \$12,338</li> <li>☐ \$12,339 - \$27,478</li> <li>☐ \$27,479 - \$36,498</li> <li>☐ \$36,499 - \$45,156</li> <li>☐ \$45,157 - \$46,141</li> <li>☐ \$46,142</li> <li>☐ \$46,143 - \$77,759</li> <li>☐ \$77,760 - \$95,903</li> <li>☐ \$95,904 - \$119,980</li> <li>☐ \$119,981 - \$159,444</li> <li>☐ \$159,445 - \$249,194</li> </ul>	<ul style="list-style-type: none"> <li>☐ \$0.00 - \$40,610</li> <li>☐ \$40,611 - \$53,616</li> <li>☐ \$53,617 - \$76,890</li> <li>☐ \$76,891 - \$107,694</li> <li>☐ \$107,695 - \$133,382</li> <li>☐ \$133,383</li> <li>☐ \$133,384 - \$264,108</li> <li>☐ \$264,109 - \$405,462</li> <li>☐ \$405,463 - \$587,889</li> <li>☐ \$587,890 - \$760,047</li> <li>☐ \$760,048 - \$980,806</li> </ul>	<ul style="list-style-type: none"> <li>☐ 38.1% - 59.6%</li> <li>☐ 30.2% - 38%</li> <li>☐ 21.6% - 30.1%</li> <li>☐ 12.9% - 21.5%</li> <li>☐ 7.5% - 12.8%</li> <li>☐ 7.4%</li> <li>☐ 4.8% - 7.3%</li> <li>☐ 3.5% - 4.7%</li> <li>☐ 2.4% - 3.4%</li> <li>☐ 1.2% - 2.3%</li> <li>☐ 0% - 1.1%</li> </ul>	<ul style="list-style-type: none"> <li>☐ 0% - 32.41%</li> <li>☐ 32.42% - 50.19%</li> <li>☐ 50.2% - 59.88%</li> <li>☐ 59.89% - 70.62%</li> <li>☐ 70.63% - 78.77%</li> <li>☐ 78.78%</li> <li>☐ 78.79% - 81.35%</li> <li>☐ 81.36% - 85.26%</li> <li>☐ 85.27% - 89.72%</li> <li>☐ 89.73% - 92.86%</li> <li>☐ 92.87% - 100%</li> </ul>



Total Prisons 3  
Private Prisons 1

By Steve Ediger  
For Grassroots Leadership  
11/26/2012

Household Income

**Bowie County**

Home Value

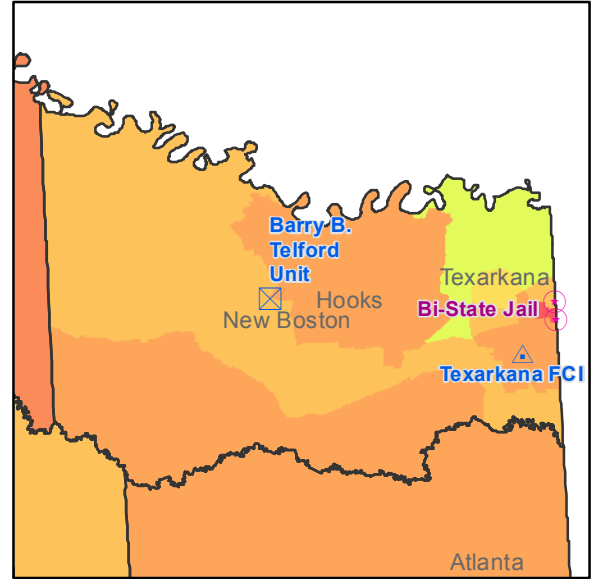
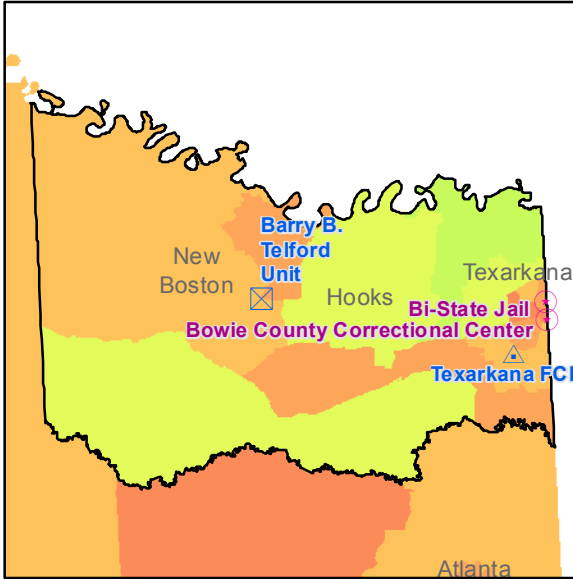

Unemployment Rate

Educational Attainment

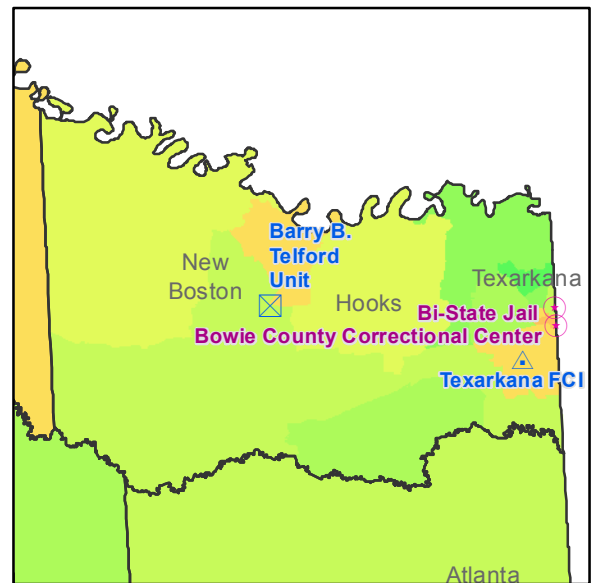
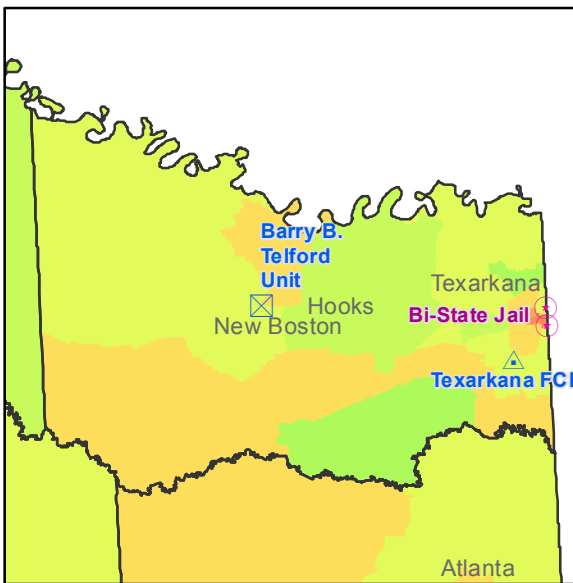

**Prison Operator**

- ⊕ Community Education Centers
- ⊕ GEO Group
- ⊕ Corrections Corp. of America
- ⊕ Management and Training Corporation
- ⊕ LaSalle Southwest Corrections
- ⊕ LCS Corrections
- ⊕ Emerald Corrections
- ▣ County
- ⊠ TDCJ
- ▴ Federal
- ▣ ICE

**Census Tracts**

Median Household Income	Median Home Value	Unemployment Rate	% of Adults with HS Diploma
Red: \$0 - \$12,338	Red: \$0.00 - \$40,610	Red: 38.1% - 59.6%	Red: 0% - 32.41%
Dark Orange: \$12,339 - \$27,478	Dark Orange: \$40,611 - \$53,616	Dark Orange: 30.2% - 38%	Dark Orange: 32.42% - 50.19%
Orange: \$27,479 - \$36,498	Orange: \$53,617 - \$76,890	Orange: 21.6% - 30.1%	Orange: 50.2% - 59.88%
Light Orange: \$36,499 - \$45,156	Light Orange: \$76,891 - \$107,694	Light Orange: 12.9% - 21.5%	Light Orange: 59.89% - 70.62%
Yellow-Orange: \$45,157 - \$46,141	Yellow-Orange: \$107,695 - \$133,382	Yellow-Orange: 7.5% - 12.8%	Yellow-Orange: 70.63% - 78.77%
Yellow: \$46,142	Yellow: \$133,383	Yellow: 7.4%	Yellow: 78.78%
Light Green: \$46,143 - \$77,759	Light Green: \$133,384 - \$264,108	Light Green: 4.8% - 7.3%	Light Green: 78.79% - 81.35%
Green: \$77,760 - \$95,903	Green: \$264,109 - \$405,462	Green: 3.5% - 4.7%	Green: 81.36% - 85.26%
Dark Green: \$95,904 - \$119,980	Dark Green: \$405,463 - \$587,889	Dark Green: 2.4% - 3.4%	Dark Green: 85.27% - 89.72%
Very Dark Green: \$119,981 - \$159,444	Very Dark Green: \$587,890 - \$760,047	Very Dark Green: 1.2% - 2.3%	Very Dark Green: 89.73% - 92.86%
Black: \$159,445 - \$249,194	Black: \$760,048 - \$980,806	Black: 0% - 1.1%	Black: 92.87% - 100%

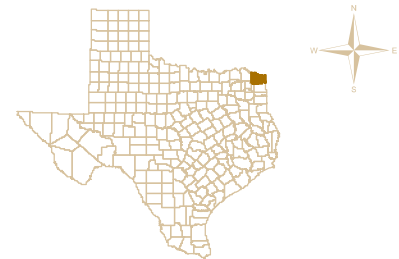

Total Prisons 4  
Private Prisons 2

By Steve Ediger  
For Grassroots Leadership  
11/26/2012



Household Income

Brooks County

Home Value

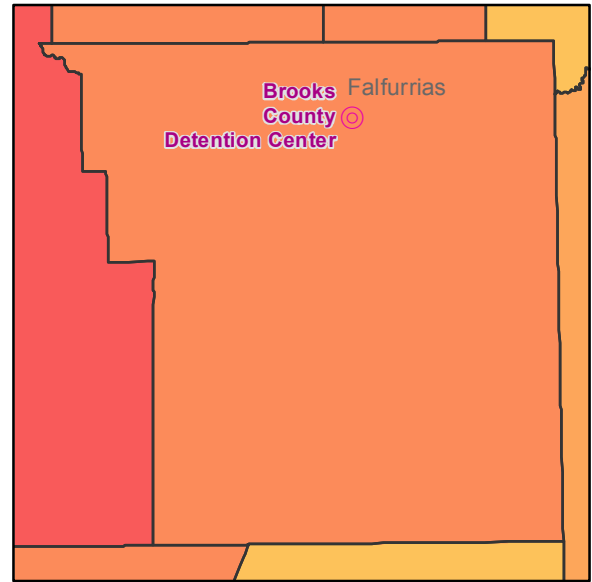
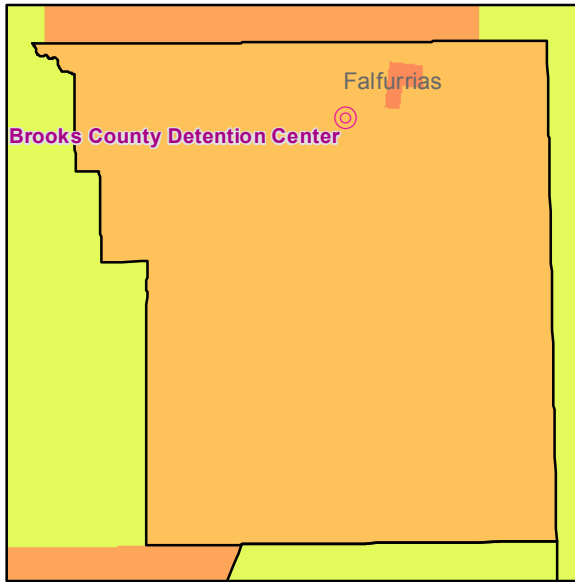

Unemployment Rate

Educational Attainment

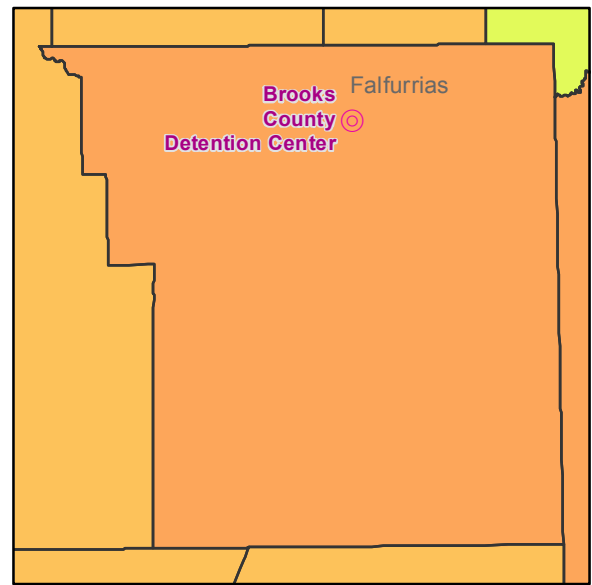
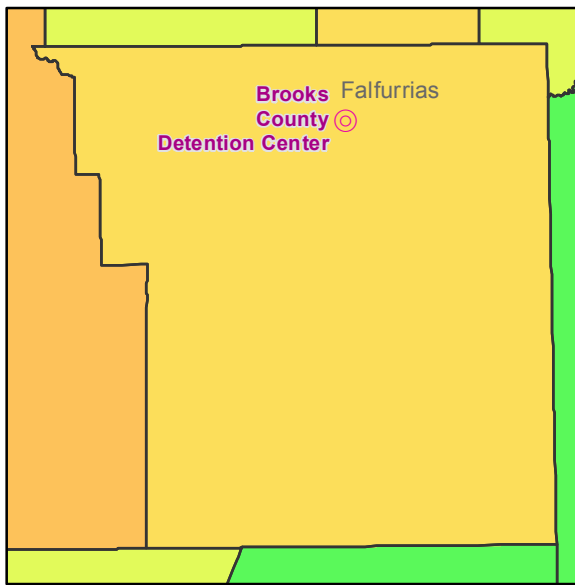

<p><b>Prison Operator</b></p> <ul style="list-style-type: none"> <li>⊕ Community Education Centers</li> <li>⊕ GEO Group</li> <li>⊗ Corrections Corp. of America</li> <li>⊕ Management and Training Corporation</li> <li>⊕ LaSalle Southwest Corrections</li> <li>⊕ LCS Corrections</li> <li>⊕ Emerald Corrections</li> </ul>		<ul style="list-style-type: none"> <li>▣ County</li> <li>⊗ TDCJ</li> <li>▴ Federal</li> <li>▣ ICE</li> </ul>	
Census Tracts			
<p><b>Median Household Income</b></p> <ul style="list-style-type: none"> <li>■ \$0 - \$12,338</li> <li>■ \$12,339 - \$27,478</li> <li>■ \$27,479 - \$36,498</li> <li>■ \$36,499 - \$45,156</li> <li>■ \$45,157 - \$46,141</li> <li>■ \$46,142</li> <li>■ \$46,143 - \$77,759</li> <li>■ \$77,760 - \$95,903</li> <li>■ \$95,904 - \$119,980</li> <li>■ \$119,981 - \$159,444</li> <li>■ \$159,445 - \$249,194</li> </ul>	<p><b>Median Home Value</b></p> <ul style="list-style-type: none"> <li>■ \$0.00 - \$40,610</li> <li>■ \$40,611 - \$53,616</li> <li>■ \$53,617 - \$76,890</li> <li>■ \$76,891 - \$107,694</li> <li>■ \$107,695 - \$133,382</li> <li>■ \$133,383</li> <li>■ \$133,384 - \$264,108</li> <li>■ \$264,109 - \$405,462</li> <li>■ \$405,463 - \$587,889</li> <li>■ \$587,890 - \$760,047</li> <li>■ \$760,048 - \$980,806</li> </ul>	<p><b>Unemployment Rate</b></p> <ul style="list-style-type: none"> <li>■ 38.1% - 59.6%</li> <li>■ 30.2% - 38%</li> <li>■ 21.6% - 30.1%</li> <li>■ 12.9% - 21.5%</li> <li>■ 7.5% - 12.8%</li> <li>■ 7.4%</li> <li>■ 4.8% - 7.3%</li> <li>■ 3.5% - 4.7%</li> <li>■ 2.4% - 3.4%</li> <li>■ 1.2% - 2.3%</li> <li>■ 0% - 1.1%</li> </ul>	<p><b>% of Adults with HS Diploma</b></p> <ul style="list-style-type: none"> <li>■ 0% - 32.41%</li> <li>■ 32.42% - 50.19%</li> <li>■ 50.2% - 59.88%</li> <li>■ 59.89% - 70.62%</li> <li>■ 70.63% - 78.77%</li> <li>■ 78.78%</li> <li>■ 78.79% - 81.35%</li> <li>■ 81.36% - 85.26%</li> <li>■ 85.27% - 89.72%</li> <li>■ 89.73% - 92.86%</li> <li>■ 92.87% - 100%</li> </ul>

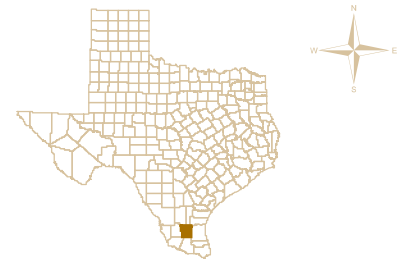

Total Prisons 1  
Private Prisons 1

By Steve Ediger  
For Grassroots Leadership  
11/26/2012

Household Income

**Burnet County**

Home Value

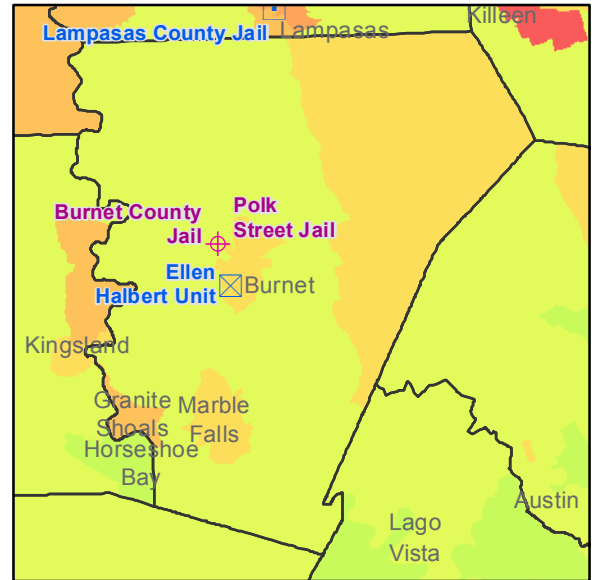
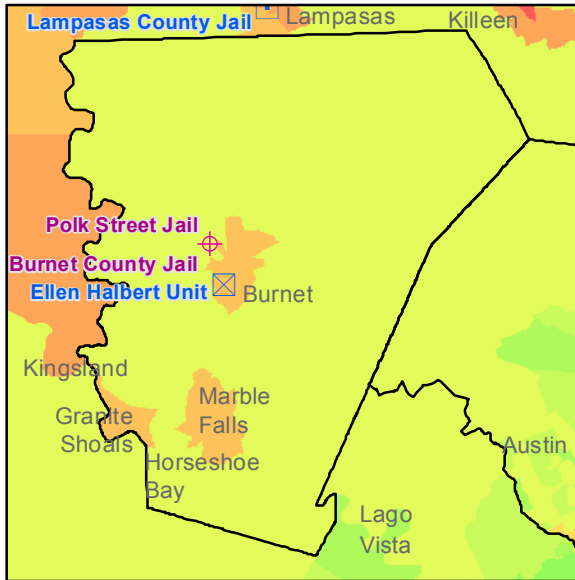

Unemployment Rate

Educational Attainment

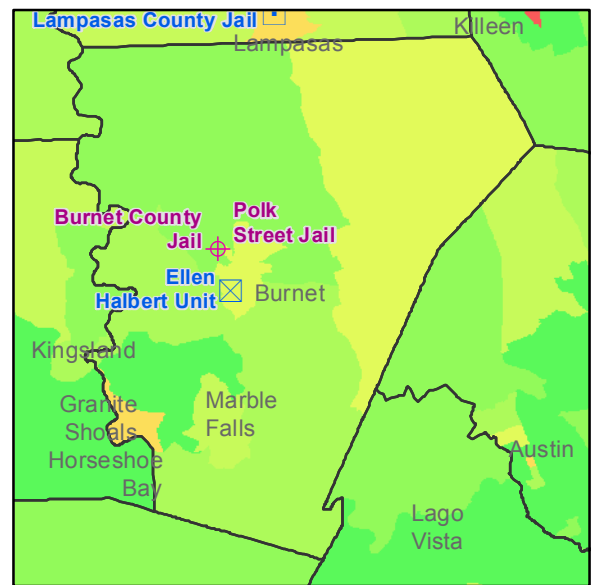
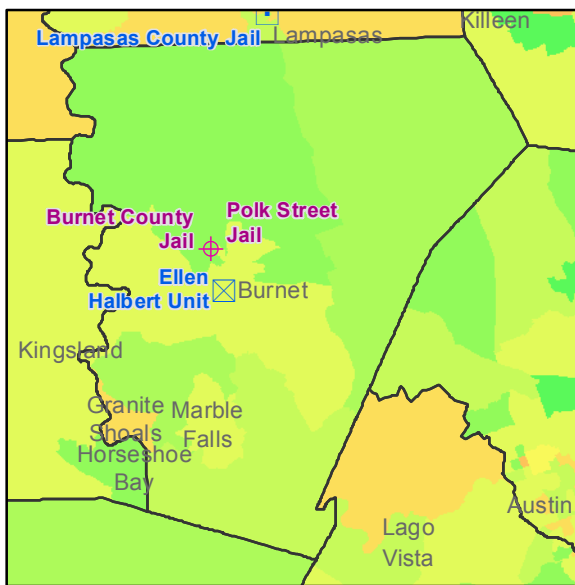

<p><b>Prison Operator</b></p> <ul style="list-style-type: none"> <li>⊕ Community Education Centers</li> <li>⊕ GEO Group</li> <li>⊕ Corrections Corp. of America</li> <li>⊕ Management and Training Corporation</li> <li>⊕ LaSalle Southwest Corrections</li> <li>⊕ LCS Corrections</li> <li>⊕ Emerald Corrections</li> </ul>		<ul style="list-style-type: none"> <li>▣ County</li> <li>⊗ TDCJ</li> <li>▴ Federal</li> <li>▣ ICE</li> </ul>	
Census Tracts			
<p><b>Median Household Income</b></p> <ul style="list-style-type: none"> <li>☐ \$0 - \$12,338</li> <li>☐ \$12,339 - \$27,478</li> <li>☐ \$27,479 - \$36,498</li> <li>☐ \$36,499 - \$45,156</li> <li>☐ \$45,157 - \$46,141</li> <li>☐ \$46,142</li> <li>☐ \$46,143 - \$77,759</li> <li>☐ \$77,760 - \$95,903</li> <li>☐ \$95,904 - \$119,980</li> <li>☐ \$119,981 - \$159,444</li> <li>☐ \$159,445 - \$249,194</li> </ul>	<p><b>Median Home Value</b></p> <ul style="list-style-type: none"> <li>☐ \$0.00 - \$40,610</li> <li>☐ \$40,611 - \$53,616</li> <li>☐ \$53,617 - \$76,890</li> <li>☐ \$76,891 - \$107,694</li> <li>☐ \$107,695 - \$133,382</li> <li>☐ \$133,383</li> <li>☐ \$133,384 - \$264,108</li> <li>☐ \$264,109 - \$405,462</li> <li>☐ \$405,463 - \$587,889</li> <li>☐ \$587,890 - \$760,047</li> <li>☐ \$760,048 - \$980,806</li> </ul>	<p><b>Unemployment Rate</b></p> <ul style="list-style-type: none"> <li>☐ 38.1% - 59.6%</li> <li>☐ 30.2% - 38%</li> <li>☐ 21.6% - 30.1%</li> <li>☐ 12.9% - 21.5%</li> <li>☐ 7.5% - 12.8%</li> <li>☐ 7.4%</li> <li>☐ 4.8% - 7.3%</li> <li>☐ 3.5% - 4.7%</li> <li>☐ 2.4% - 3.4%</li> <li>☐ 1.2% - 2.3%</li> <li>☐ 0% - 1.1%</li> </ul>	<p><b>% of Adults with HS Diploma</b></p> <ul style="list-style-type: none"> <li>☐ 0% - 32.41%</li> <li>☐ 32.42% - 50.19%</li> <li>☐ 50.2% - 59.88%</li> <li>☐ 59.89% - 70.62%</li> <li>☐ 70.63% - 78.77%</li> <li>☐ 78.78%</li> <li>☐ 78.79% - 81.35%</li> <li>☐ 81.36% - 85.26%</li> <li>☐ 85.27% - 89.72%</li> <li>☐ 89.73% - 92.86%</li> <li>☐ 92.87% - 100%</li> </ul>



Total Prisons 3  
Private Prisons 2

By Steve Ediger  
For Grassroots Leadership  
11/26/2012

Household Income

Caldwell County

Home Value

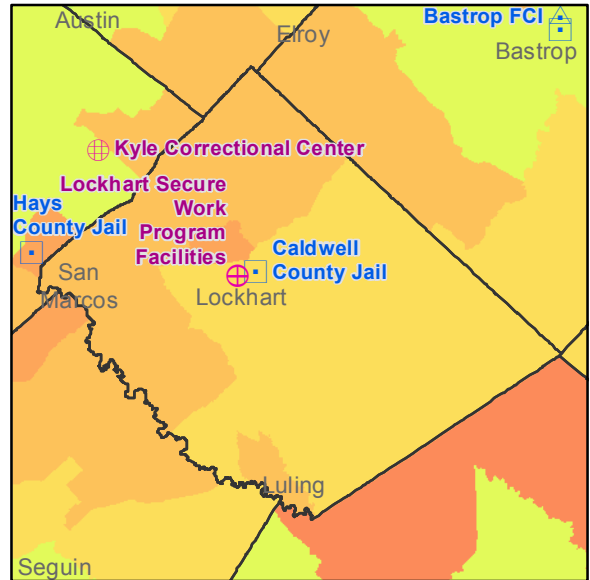
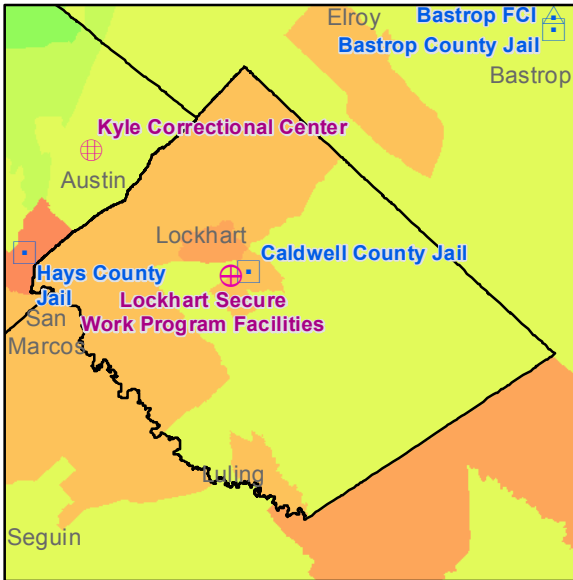

Unemployment Rate

Educational Attainment

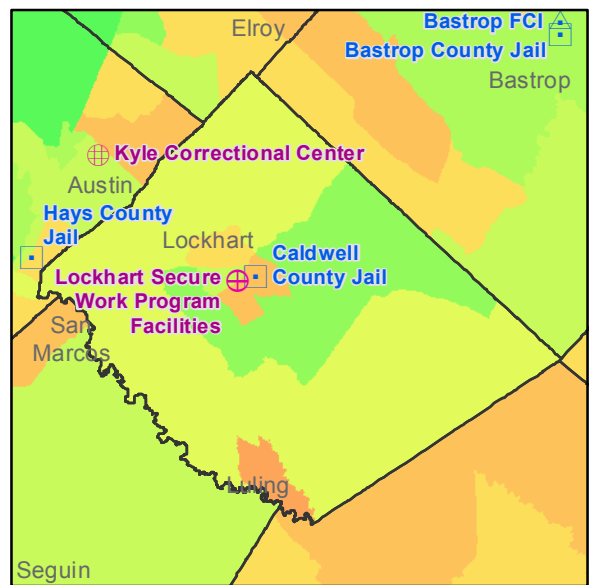
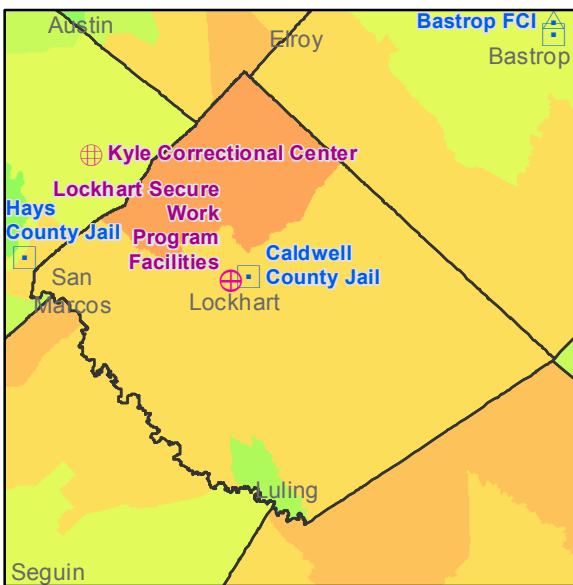

Census Tracts			
<p><b>Prison Operator</b></p> <ul style="list-style-type: none"> <li>⊕ Management and Training Corporation</li> <li>⊕ Community Education Centers</li> <li>⊕ GEO Group</li> <li>⊗ Corrections Corp. of America</li> <li>⊕ LaSalle Southwest Corrections</li> <li>⊕ LCS Corrections</li> <li>⊕ Emerald Corrections</li> </ul>	<ul style="list-style-type: none"> <li>▣ County</li> <li>⊠ TDCJ</li> <li>▣ Federal</li> <li>▣ ICE</li> </ul>		
<p><b>Median Household Income</b></p> <ul style="list-style-type: none"> <li>Red: \$0 - \$12,338</li> <li>Dark Red: \$12,339 - \$27,478</li> <li>Red-Orange: \$27,479 - \$36,498</li> <li>Orange: \$36,499 - \$45,156</li> <li>Light Orange: \$45,157 - \$46,141</li> <li>Yellow-Orange: \$46,142</li> <li>Yellow: \$46,143 - \$77,759</li> <li>Light Green: \$77,760 - \$95,903</li> <li>Green: \$95,904 - \$119,980</li> <li>Dark Green: \$119,981 - \$159,444</li> <li>Very Dark Green: \$159,445 - \$249,194</li> </ul>	<p><b>Median Home Value</b></p> <ul style="list-style-type: none"> <li>Red: \$0.00 - \$40,610</li> <li>Dark Red: \$40,611 - \$53,616</li> <li>Red-Orange: \$53,617 - \$76,890</li> <li>Orange: \$76,891 - \$107,694</li> <li>Light Orange: \$107,695 - \$133,382</li> <li>Yellow-Orange: \$133,383</li> <li>Yellow: \$133,384 - \$264,108</li> <li>Light Green: \$264,109 - \$405,462</li> <li>Green: \$405,463 - \$587,889</li> <li>Dark Green: \$587,890 - \$760,047</li> <li>Very Dark Green: \$760,048 - \$980,806</li> </ul>	<p><b>Unemployment Rate</b></p> <ul style="list-style-type: none"> <li>Red: 38.1% - 59.6%</li> <li>Dark Red: 30.2% - 38%</li> <li>Red-Orange: 21.6% - 30.1%</li> <li>Orange: 12.9% - 21.5%</li> <li>Light Orange: 7.5% - 12.8%</li> <li>Yellow-Orange: 7.4%</li> <li>Yellow: 4.8% - 7.3%</li> <li>Light Green: 3.5% - 4.7%</li> <li>Green: 2.4% - 3.4%</li> <li>Dark Green: 1.2% - 2.3%</li> <li>Very Dark Green: 0% - 1.1%</li> </ul>	<p><b>% of Adults with HS Diploma</b></p> <ul style="list-style-type: none"> <li>Red: 0% - 32.41%</li> <li>Dark Red: 32.42% - 50.19%</li> <li>Red-Orange: 50.2% - 59.88%</li> <li>Orange: 59.89% - 70.62%</li> <li>Light Orange: 70.63% - 78.77%</li> <li>Yellow-Orange: 78.78%</li> <li>Yellow: 78.79% - 81.35%</li> <li>Light Green: 81.36% - 85.26%</li> <li>Green: 85.27% - 89.72%</li> <li>Dark Green: 89.73% - 92.86%</li> <li>Very Dark Green: 92.87% - 100%</li> </ul>



Total Prisons 2  
Private Prisons 1

By Steve Ediger  
For Grassroots Leadership  
11/26/2012



Household Income

Concho County

Home Value

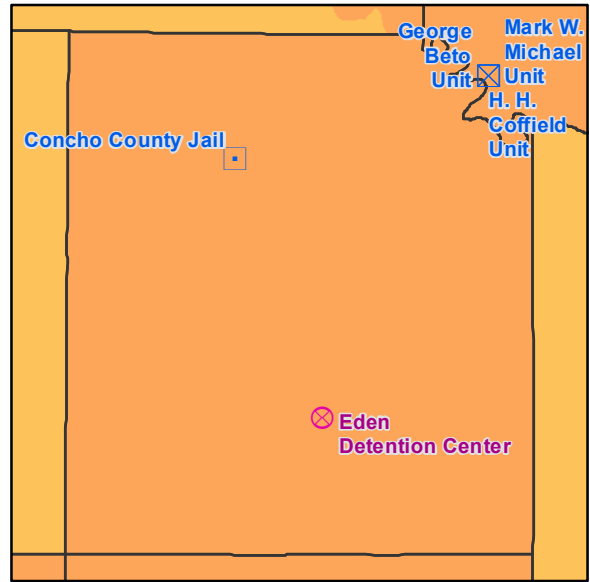
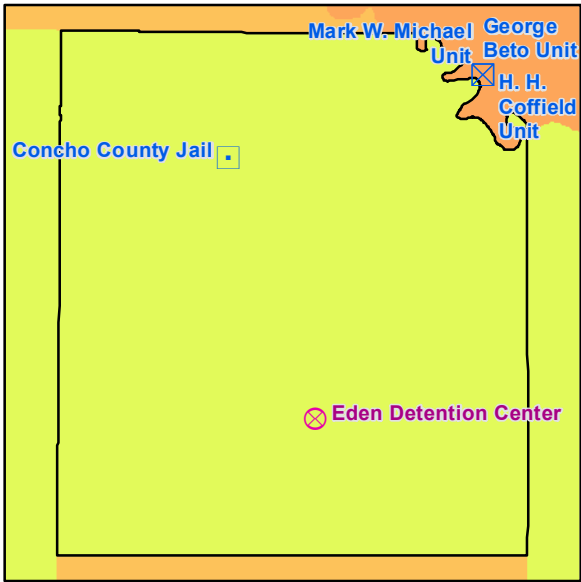

Unemployment Rate

Educational Attainment

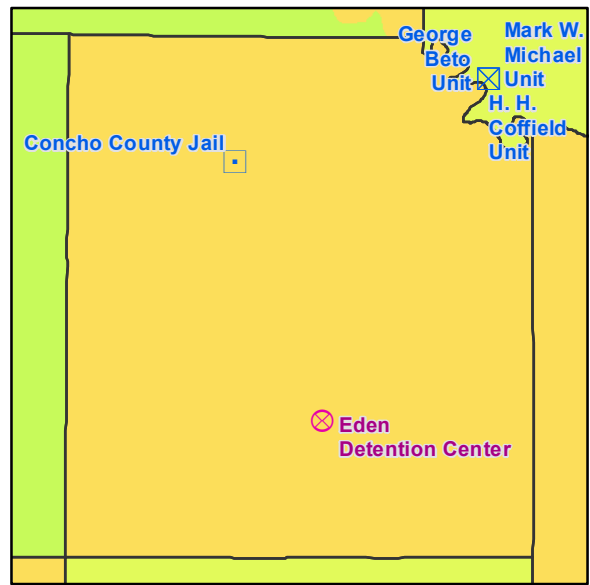
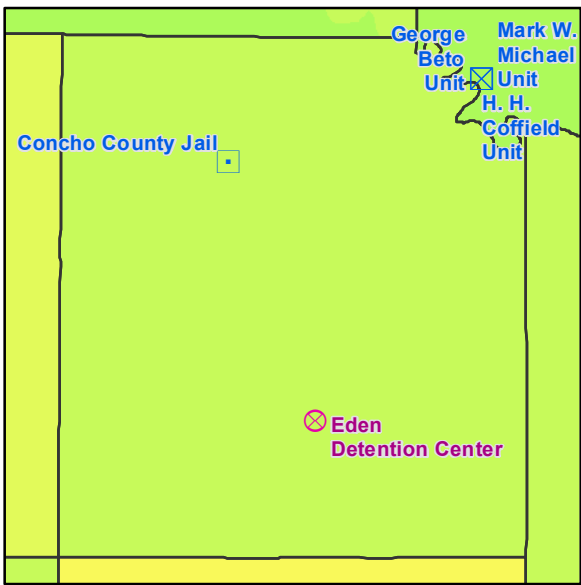

0 1.75 3.5 7 10.5 14 Miles

<p><b>Prison Operator</b></p> <ul style="list-style-type: none"> <li>⊕ Community Education Centers</li> <li>⊕ GEO Group</li> <li>⊗ Corrections Corp. of America</li> <li>⊕ Management and Training Corporation</li> <li>⊕ LaSalle Southwest Corrections</li> <li>⊕ LCS Corrections</li> <li>⊕ Emerald Corrections</li> </ul>		<ul style="list-style-type: none"> <li>▣ County</li> <li>⊗ TDCJ</li> <li>▣ Federal</li> <li>▣ ICE</li> </ul>	
Census Tracts			
<p><b>Median Household Income</b></p> <ul style="list-style-type: none"> <li>\$0 - \$12,338</li> <li>\$12,339 - \$27,478</li> <li>\$27,479 - \$36,498</li> <li>\$36,499 - \$45,156</li> <li>\$45,157 - \$46,141</li> <li>\$46,142</li> <li>\$46,143 - \$77,759</li> <li>\$77,760 - \$95,903</li> <li>\$95,904 - \$119,980</li> <li>\$119,981 - \$159,444</li> <li>\$159,445 - \$249,194</li> </ul>	<p><b>Median Home Value</b></p> <ul style="list-style-type: none"> <li>\$0.00 - \$40,610</li> <li>\$40,611 - \$53,616</li> <li>\$53,617 - \$76,890</li> <li>\$76,891 - \$107,694</li> <li>\$107,695 - \$133,382</li> <li>\$133,383</li> <li>\$133,384 - \$264,108</li> <li>\$264,109 - \$405,462</li> <li>\$405,463 - \$587,889</li> <li>\$587,890 - \$760,047</li> <li>\$760,048 - \$980,806</li> </ul>	<p><b>Unemployment Rate</b></p> <ul style="list-style-type: none"> <li>38.1% - 59.6%</li> <li>30.2% - 38%</li> <li>21.6% - 30.1%</li> <li>12.9% - 21.5%</li> <li>7.5% - 12.8%</li> <li>7.4%</li> <li>4.8% - 7.3%</li> <li>3.5% - 4.7%</li> <li>2.4% - 3.4%</li> <li>1.2% - 2.3%</li> <li>0% - 1.1%</li> </ul>	<p><b>% of Adults with HS Diploma</b></p> <ul style="list-style-type: none"> <li>0% - 32.41%</li> <li>32.42% - 50.19%</li> <li>50.2% - 59.88%</li> <li>59.89% - 70.62%</li> <li>70.63% - 78.77%</li> <li>78.78%</li> <li>78.79% - 81.35%</li> <li>81.36% - 85.26%</li> <li>85.27% - 89.72%</li> <li>89.73% - 92.86%</li> <li>92.87% - 100%</li> </ul>

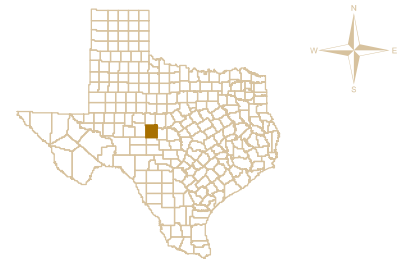

Total Prisons 2  
Private Prisons 1

By Steve Ediger  
For Grassroots Leadership  
11/26/2012

Household Income

Dallas County

Home Value

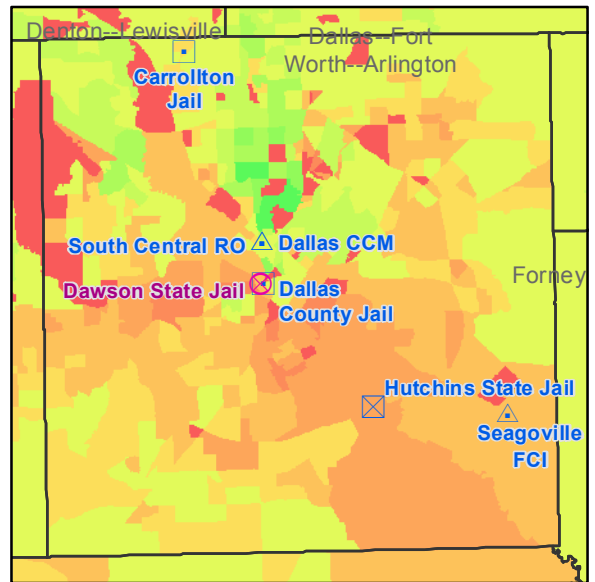
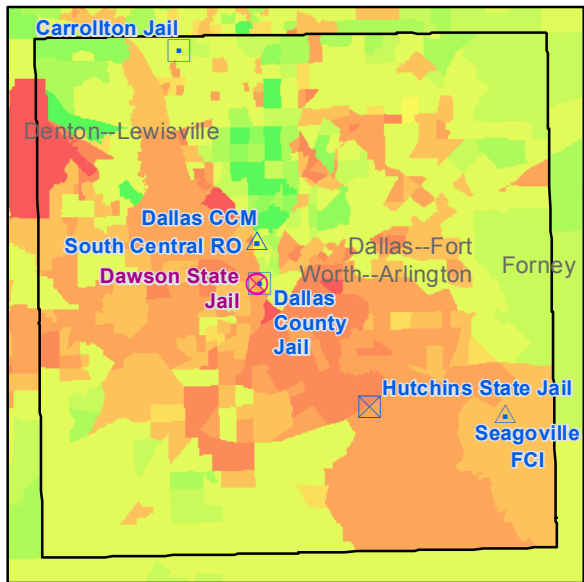

Unemployment Rate

Educational Attainment

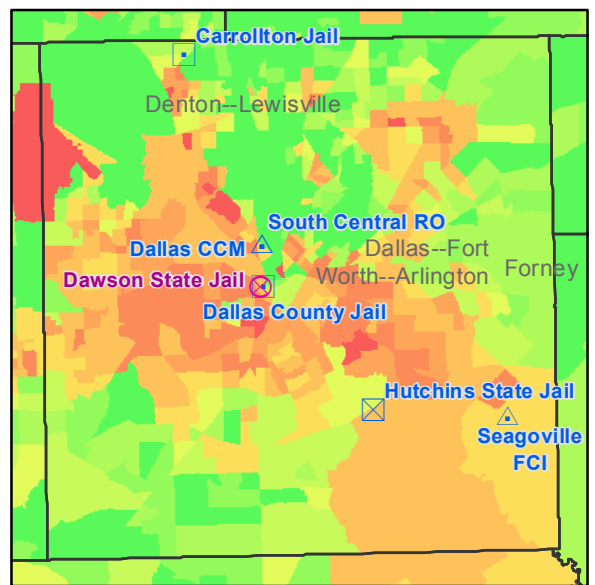
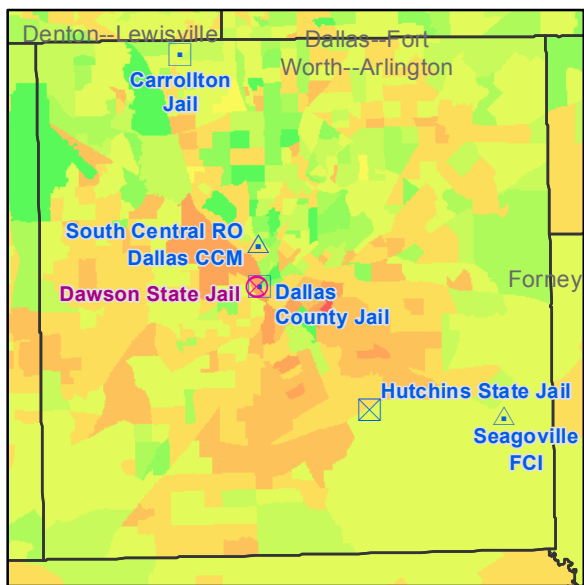

Prison Operator		Management and Training Corporation		County	
⊕	Community Education Centers	⊕	LaSalle Southwest Corrections	⊕	TDCJ
⊕	GEO Group	⊕	LCS Corrections	⊕	Federal
⊕	Corrections Corp. of America	⊕	Emerald Corrections	⊕	ICE

Census Tracts			
Median Household Income	Median Home Value	Unemployment Rate	% of Adults with HS Diploma
<ul style="list-style-type: none"> <li>Red: \$0 - \$12,338</li> <li>Dark Red: \$12,339 - \$27,478</li> <li>Red-Orange: \$27,479 - \$36,498</li> <li>Orange: \$36,499 - \$45,156</li> <li>Light Orange: \$45,157 - \$46,141</li> <li>Yellow-Orange: \$46,142</li> <li>Yellow: \$46,143 - \$77,759</li> <li>Light Green: \$77,760 - \$95,903</li> <li>Green: \$95,904 - \$119,980</li> <li>Light Green: \$119,981 - \$159,444</li> <li>Dark Green: \$159,445 - \$249,194</li> </ul>	<ul style="list-style-type: none"> <li>Red: \$0.00 - \$40,610</li> <li>Dark Red: \$40,611 - \$53,616</li> <li>Red-Orange: \$53,617 - \$76,890</li> <li>Orange: \$76,891 - \$107,694</li> <li>Light Orange: \$107,695 - \$133,382</li> <li>Yellow-Orange: \$133,383</li> <li>Yellow: \$133,384 - \$264,108</li> <li>Light Green: \$264,109 - \$405,462</li> <li>Green: \$405,463 - \$587,889</li> <li>Light Green: \$587,890 - \$760,047</li> <li>Dark Green: \$760,048 - \$980,806</li> </ul>	<ul style="list-style-type: none"> <li>Red: 38.1% - 59.6%</li> <li>Dark Red: 30.2% - 38%</li> <li>Red-Orange: 21.6% - 30.1%</li> <li>Orange: 12.9% - 21.5%</li> <li>Light Orange: 7.5% - 12.8%</li> <li>Yellow-Orange: 7.4%</li> <li>Yellow: 4.8% - 7.3%</li> <li>Light Green: 3.5% - 4.7%</li> <li>Green: 2.4% - 3.4%</li> <li>Light Green: 1.2% - 2.3%</li> <li>Dark Green: 0% - 1.1%</li> </ul>	<ul style="list-style-type: none"> <li>Red: 0% - 32.41%</li> <li>Dark Red: 32.42% - 50.19%</li> <li>Red-Orange: 50.2% - 59.88%</li> <li>Orange: 59.89% - 70.62%</li> <li>Light Orange: 70.63% - 78.77%</li> <li>Yellow-Orange: 78.78%</li> <li>Yellow: 78.79% - 81.35%</li> <li>Light Green: 81.36% - 85.26%</li> <li>Green: 85.27% - 89.72%</li> <li>Light Green: 89.73% - 92.86%</li> <li>Dark Green: 92.87% - 100%</li> </ul>

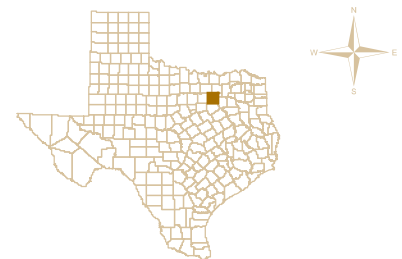

Total Prisons 7  
Private Prisons 1

By Steve Ediger  
For Grassroots Leadership  
11/26/2012

Household Income

Dickens County

Home Value

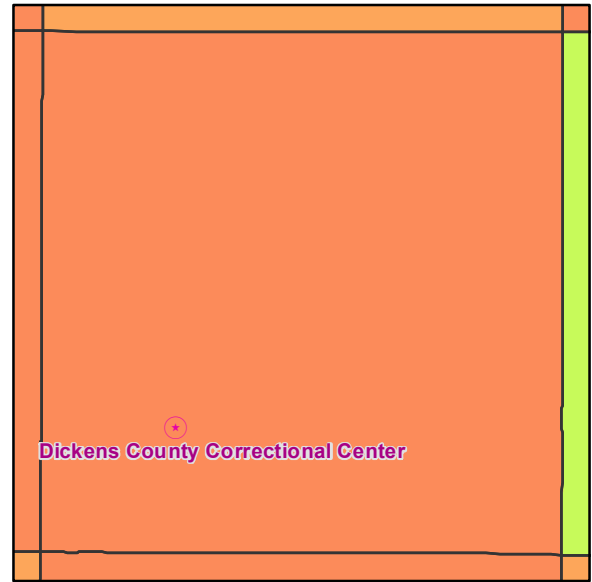
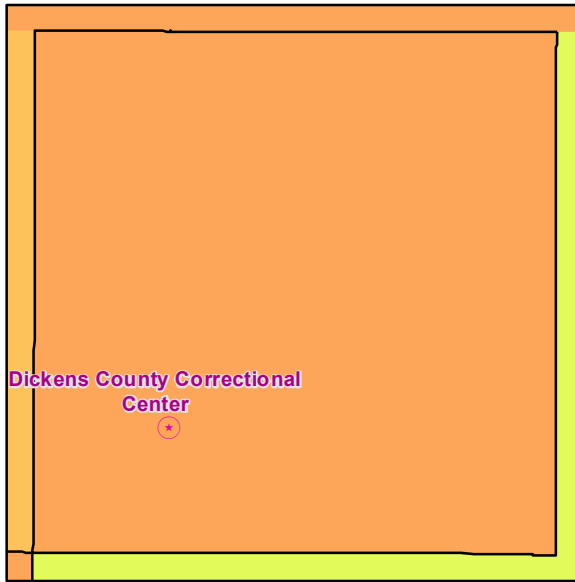

Unemployment Rate

Educational Attainment

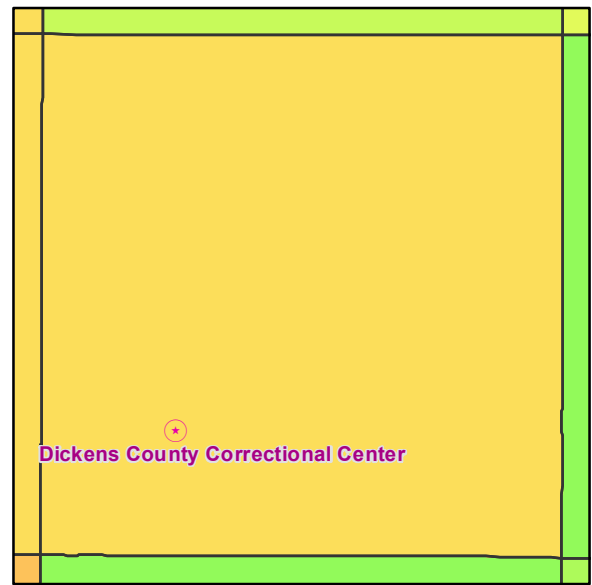
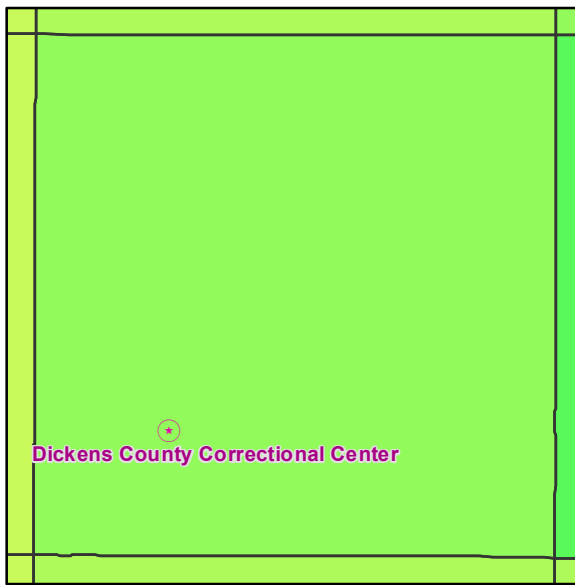

Prison Operator		Management and Training Corporation		County	
⊕	Community Education Centers	⊕	LaSalle Southwest Corrections	⊗	TDCJ
⊕	GEO Group	⊕	LCS Corrections	⊕	Federal
⊗	Corrections Corp. of America	⊕	Emerald Corrections	⊕	ICE

Census Tracts			
Median Household Income	Median Home Value	Unemployment Rate	% of Adults with HS Diploma
<ul style="list-style-type: none"> <li>Red: \$0 - \$12,338</li> <li>Dark Orange: \$12,339 - \$27,478</li> <li>Orange: \$27,479 - \$36,498</li> <li>Light Orange: \$36,499 - \$45,156</li> <li>Yellow-Orange: \$45,157 - \$46,141</li> <li>Yellow: \$46,142</li> <li>Light Green: \$46,143 - \$77,759</li> <li>Green: \$77,760 - \$95,903</li> <li>Light Green: \$95,904 - \$119,980</li> <li>Green: \$119,981 - \$159,444</li> <li>Dark Green: \$159,445 - \$249,194</li> </ul>	<ul style="list-style-type: none"> <li>Red: \$0.00 - \$40,610</li> <li>Dark Orange: \$40,611 - \$53,616</li> <li>Orange: \$53,617 - \$76,890</li> <li>Light Orange: \$76,891 - \$107,694</li> <li>Yellow-Orange: \$107,695 - \$133,382</li> <li>Yellow: \$133,383</li> <li>Light Green: \$133,384 - \$264,108</li> <li>Green: \$264,109 - \$405,462</li> <li>Light Green: \$405,463 - \$587,889</li> <li>Green: \$587,890 - \$760,047</li> <li>Dark Green: \$760,048 - \$980,806</li> </ul>	<ul style="list-style-type: none"> <li>Red: 38.1% - 59.6%</li> <li>Dark Orange: 30.2% - 38%</li> <li>Orange: 21.6% - 30.1%</li> <li>Light Orange: 12.9% - 21.5%</li> <li>Yellow-Orange: 7.5% - 12.8%</li> <li>Yellow: 7.4%</li> <li>Light Green: 4.8% - 7.3%</li> <li>Green: 3.5% - 4.7%</li> <li>Light Green: 2.4% - 3.4%</li> <li>Green: 1.2% - 2.3%</li> <li>Dark Green: 0% - 1.1%</li> </ul>	<ul style="list-style-type: none"> <li>Red: 0% - 32.41%</li> <li>Dark Orange: 32.42% - 50.19%</li> <li>Orange: 50.2% - 59.88%</li> <li>Light Orange: 59.89% - 70.62%</li> <li>Yellow-Orange: 70.63% - 78.77%</li> <li>Yellow: 78.78%</li> <li>Light Green: 78.79% - 81.35%</li> <li>Green: 81.36% - 85.26%</li> <li>Light Green: 85.27% - 89.72%</li> <li>Green: 89.73% - 92.86%</li> <li>Dark Green: 92.87% - 100%</li> </ul>

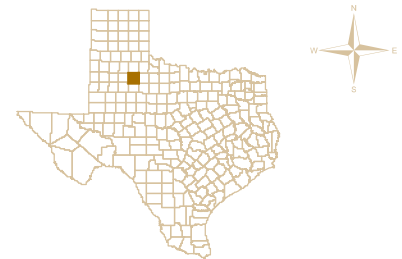

Total Prisons 1  
Private Prisons 1

By Steve Ediger  
For Grassroots Leadership  
11/26/2012

Household Income

Ector County

Home Value

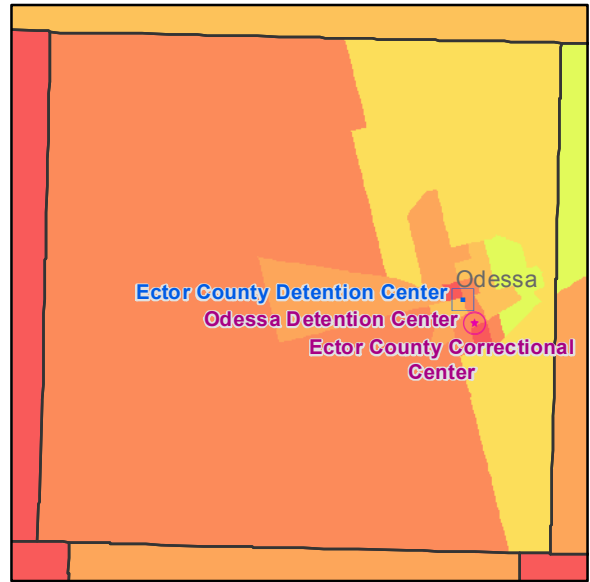
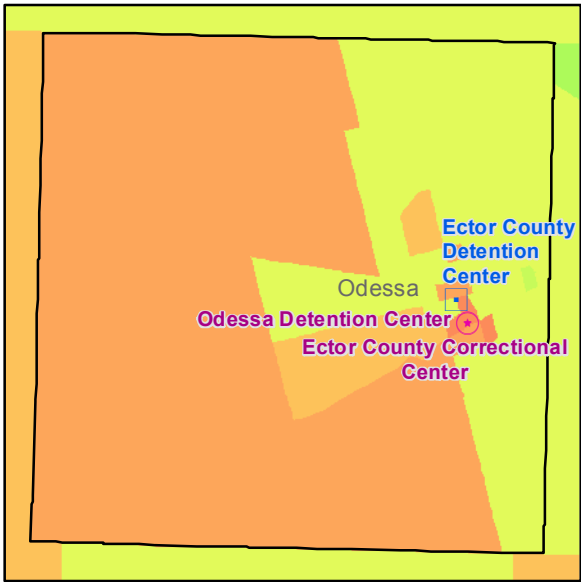

Unemployment Rate

Educational Attainment

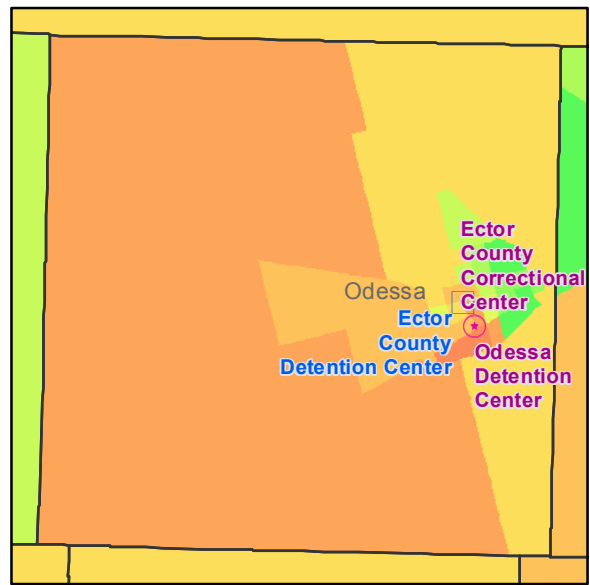
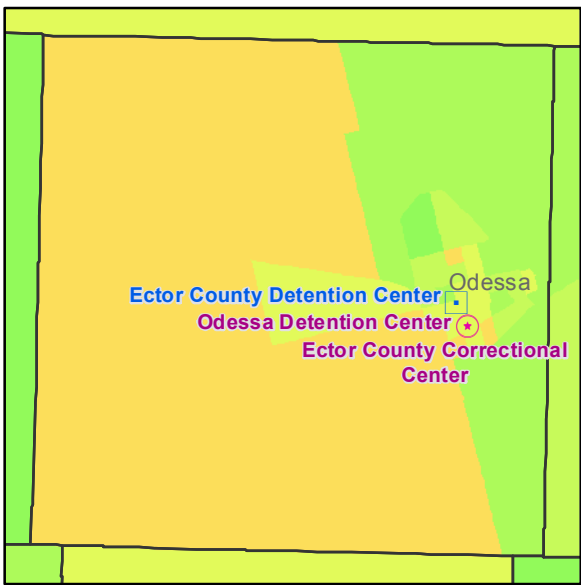

Prison Operator		Management and Training Corporation		County	
⊕	Community Education Centers	⊕	LaSalle Southwest Corrections	⊠	TDCJ
⊕	GEO Group	⊕	LCS Corrections	⊠	Federal
⊗	Corrections Corp. of America	⊕	Emerald Corrections	⊠	ICE

Census Tracts			
Median Household Income	Median Home Value	Unemployment Rate	% of Adults with HS Diploma
<ul style="list-style-type: none"> <li>Red: \$0 - \$12,338</li> <li>Orange-Red: \$12,339 - \$27,478</li> <li>Orange: \$27,479 - \$36,498</li> <li>Light Orange: \$36,499 - \$45,156</li> <li>Yellow-Orange: \$45,157 - \$46,141</li> <li>Yellow: \$46,142</li> <li>Light Green: \$46,143 - \$77,759</li> <li>Green: \$77,760 - \$95,903</li> <li>Light Green: \$95,904 - \$119,980</li> <li>Green: \$119,981 - \$159,444</li> <li>Dark Green: \$159,445 - \$249,194</li> </ul>	<ul style="list-style-type: none"> <li>Red: \$0.00 - \$40,610</li> <li>Orange-Red: \$40,611 - \$53,616</li> <li>Orange: \$53,617 - \$76,890</li> <li>Light Orange: \$76,891 - \$107,694</li> <li>Yellow-Orange: \$107,695 - \$133,382</li> <li>Yellow: \$133,383</li> <li>Light Green: \$133,384 - \$264,108</li> <li>Green: \$264,109 - \$405,462</li> <li>Light Green: \$405,463 - \$587,889</li> <li>Green: \$587,890 - \$760,047</li> <li>Dark Green: \$760,048 - \$980,806</li> </ul>	<ul style="list-style-type: none"> <li>Red: 38.1% - 59.6%</li> <li>Orange-Red: 30.2% - 38%</li> <li>Orange: 21.6% - 30.1%</li> <li>Light Orange: 12.9% - 21.5%</li> <li>Yellow-Orange: 7.5% - 12.8%</li> <li>Yellow: 7.4%</li> <li>Light Green: 4.8% - 7.3%</li> <li>Green: 3.5% - 4.7%</li> <li>Light Green: 2.4% - 3.4%</li> <li>Green: 1.2% - 2.3%</li> <li>Dark Green: 0% - 1.1%</li> </ul>	<ul style="list-style-type: none"> <li>Red: 0% - 32.41%</li> <li>Orange-Red: 32.42% - 50.19%</li> <li>Orange: 50.2% - 59.88%</li> <li>Light Orange: 59.89% - 70.62%</li> <li>Yellow-Orange: 70.63% - 78.77%</li> <li>Yellow: 78.78%</li> <li>Light Green: 78.79% - 81.35%</li> <li>Green: 81.36% - 85.26%</li> <li>Light Green: 85.27% - 89.72%</li> <li>Green: 89.73% - 92.86%</li> <li>Dark Green: 92.87% - 100%</li> </ul>

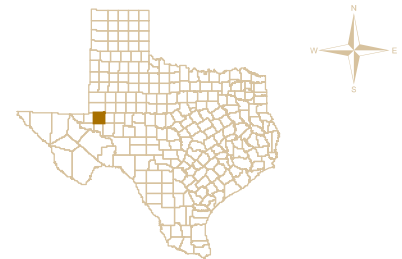

Total Prisons 3  
Private Prisons 2

By Steve Ediger  
For Grassroots Leadership  
11/26/2012

Household Income

Falls County

Home Value

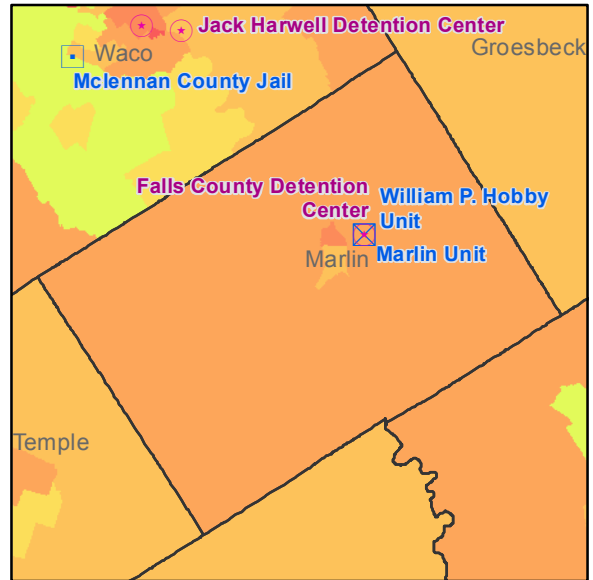
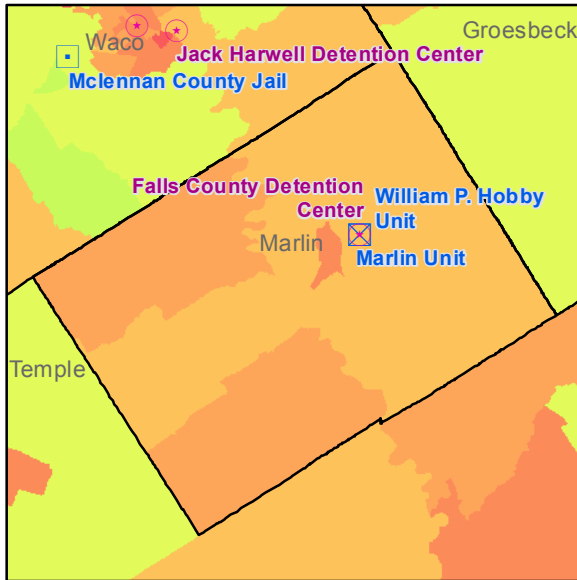

Unemployment Rate

Educational Attainment

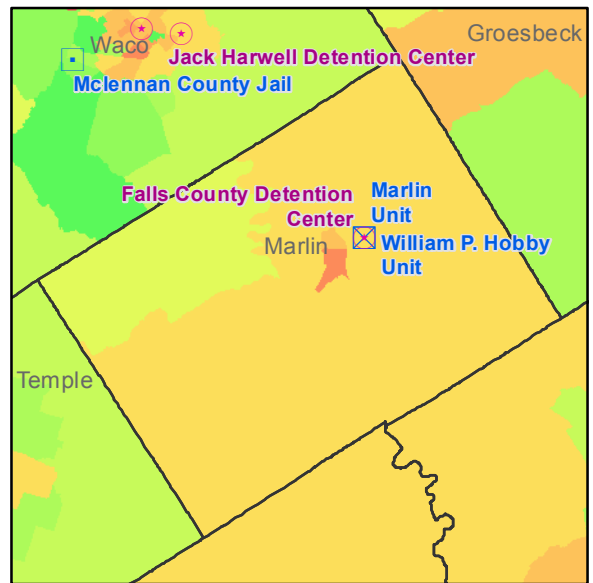
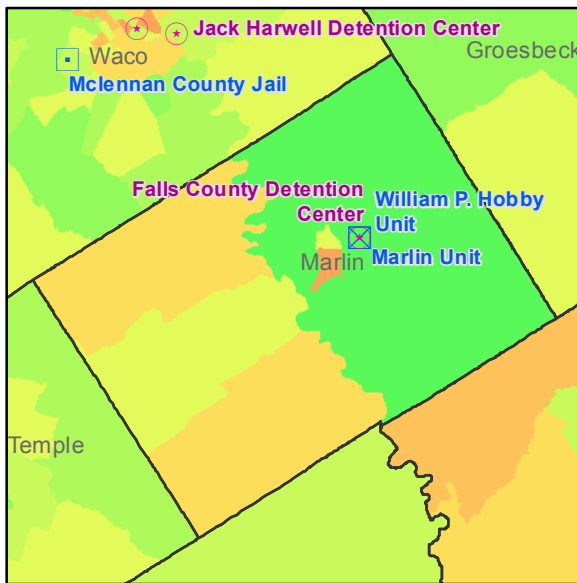

<p><b>Prison Operator</b></p> <ul style="list-style-type: none"> <li>⊕ Community Education Centers</li> <li>⊕ GEO Group</li> <li>⊗ Corrections Corp. of America</li> <li>⊕ Management and Training Corporation</li> <li>⊕ LaSalle Southwest Corrections</li> <li>⊕ LCS Corrections</li> <li>⊕ Emerald Corrections</li> </ul>		<ul style="list-style-type: none"> <li>▣ County</li> <li>⊠ TDCJ</li> <li>▴ Federal</li> <li>▣ ICE</li> </ul>	
Census Tracts			
<p><b>Median Household Income</b></p> <ul style="list-style-type: none"> <li>■ \$0 - \$12,338</li> <li>■ \$12,339 - \$27,478</li> <li>■ \$27,479 - \$36,498</li> <li>■ \$36,499 - \$45,156</li> <li>■ \$45,157 - \$46,141</li> <li>■ \$46,142</li> <li>■ \$46,143 - \$77,759</li> <li>■ \$77,760 - \$95,903</li> <li>■ \$95,904 - \$119,980</li> <li>■ \$119,981 - \$159,444</li> <li>■ \$159,445 - \$249,194</li> </ul>	<p><b>Median Home Value</b></p> <ul style="list-style-type: none"> <li>■ \$0.00 - \$40,610</li> <li>■ \$40,611 - \$53,616</li> <li>■ \$53,617 - \$76,890</li> <li>■ \$76,891 - \$107,694</li> <li>■ \$107,695 - \$133,382</li> <li>■ \$133,383</li> <li>■ \$133,384 - \$264,108</li> <li>■ \$264,109 - \$405,462</li> <li>■ \$405,463 - \$587,889</li> <li>■ \$587,890 - \$760,047</li> <li>■ \$760,048 - \$980,806</li> </ul>	<p><b>Unemployment Rate</b></p> <ul style="list-style-type: none"> <li>■ 38.1% - 59.6%</li> <li>■ 30.2% - 38%</li> <li>■ 21.6% - 30.1%</li> <li>■ 12.9% - 21.5%</li> <li>■ 7.5% - 12.8%</li> <li>■ 7.4%</li> <li>■ 4.8% - 7.3%</li> <li>■ 3.5% - 4.7%</li> <li>■ 2.4% - 3.4%</li> <li>■ 1.2% - 2.3%</li> <li>■ 0% - 1.1%</li> </ul>	<p><b>% of Adults with HS Diploma</b></p> <ul style="list-style-type: none"> <li>■ 0% - 32.41%</li> <li>■ 32.42% - 50.19%</li> <li>■ 50.2% - 59.88%</li> <li>■ 59.89% - 70.62%</li> <li>■ 70.63% - 78.77%</li> <li>■ 78.78%</li> <li>■ 78.79% - 81.35%</li> <li>■ 81.36% - 85.26%</li> <li>■ 85.27% - 89.72%</li> <li>■ 89.73% - 92.86%</li> <li>■ 92.87% - 100%</li> </ul>

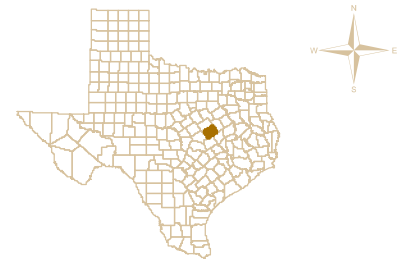

Total Prisons 3  
Private Prisons 1

By Steve Ediger  
For Grassroots Leadership  
11/26/2012



Household Income

Fannin County

Home Value

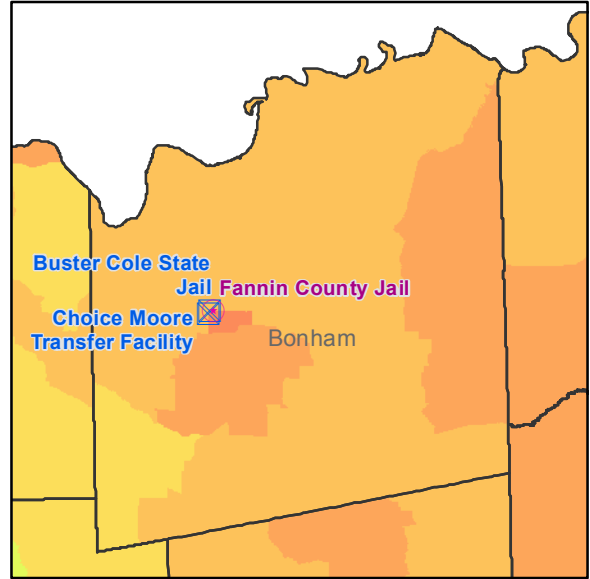
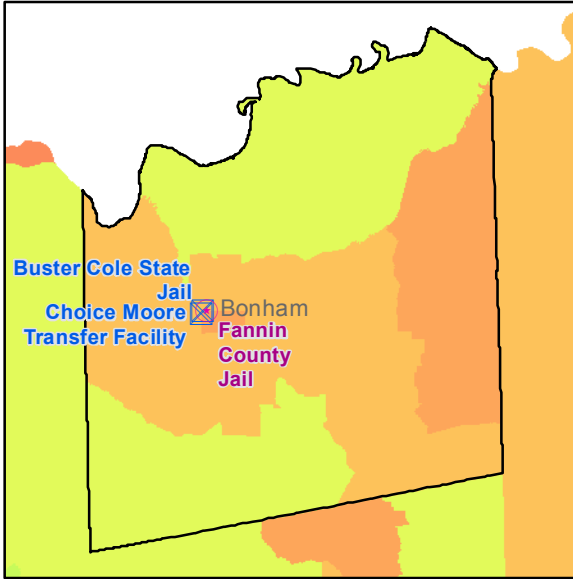

Unemployment Rate

Educational Attainment

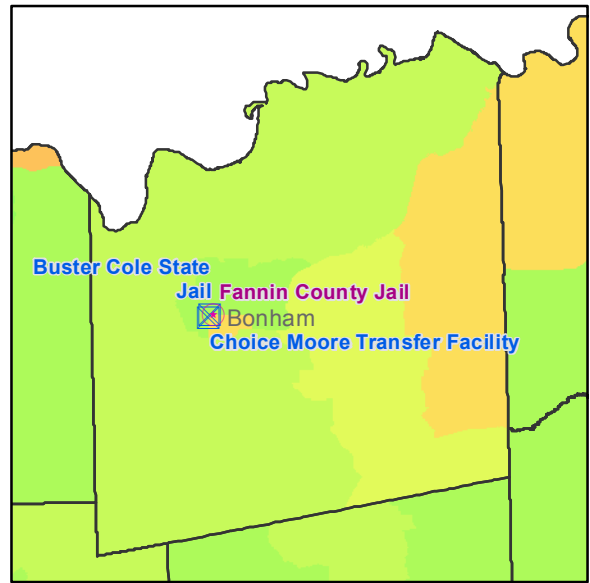
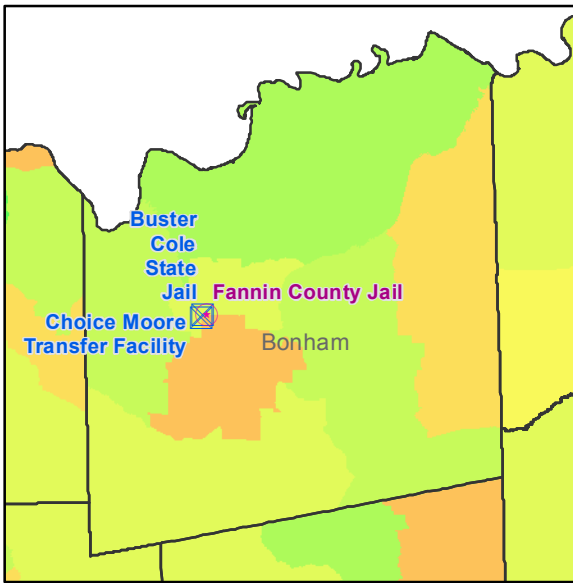

Prison Operator		Management and Training Corporation		County	
⊕	Community Education Centers	⊕	LaSalle Southwest Corrections	⊠	TDCJ
⊕	GEO Group	⊕	LCS Corrections	⊠	Federal
⊗	Corrections Corp. of America	⊕	Emerald Corrections	⊠	ICE

Census Tracts			
Median Household Income	Median Home Value	Unemployment Rate	% of Adults with HS Diploma
<ul style="list-style-type: none"> <li>Red: \$0 - \$12,338</li> <li>Dark Red: \$12,339 - \$27,478</li> <li>Red-Orange: \$27,479 - \$36,498</li> <li>Orange: \$36,499 - \$45,156</li> <li>Light Orange: \$45,157 - \$46,141</li> <li>Yellow-Orange: \$46,142</li> <li>Yellow: \$46,143 - \$77,759</li> <li>Light Green: \$77,760 - \$95,903</li> <li>Green: \$95,904 - \$119,980</li> <li>Light Green: \$119,981 - \$159,444</li> <li>Dark Green: \$159,445 - \$249,194</li> </ul>	<ul style="list-style-type: none"> <li>Red: \$0.00 - \$40,610</li> <li>Dark Red: \$40,611 - \$53,616</li> <li>Red-Orange: \$53,617 - \$76,890</li> <li>Orange: \$76,891 - \$107,694</li> <li>Light Orange: \$107,695 - \$133,382</li> <li>Yellow-Orange: \$133,383</li> <li>Yellow: \$133,384 - \$264,108</li> <li>Light Green: \$264,109 - \$405,462</li> <li>Green: \$405,463 - \$587,889</li> <li>Light Green: \$587,890 - \$760,047</li> <li>Dark Green: \$760,048 - \$980,806</li> </ul>	<ul style="list-style-type: none"> <li>Red: 38.1% - 59.6%</li> <li>Dark Red: 30.2% - 38%</li> <li>Red-Orange: 21.6% - 30.1%</li> <li>Orange: 12.9% - 21.5%</li> <li>Light Orange: 7.5% - 12.8%</li> <li>Yellow-Orange: 7.4%</li> <li>Yellow: 4.8% - 7.3%</li> <li>Light Green: 3.5% - 4.7%</li> <li>Green: 2.4% - 3.4%</li> <li>Light Green: 1.2% - 2.3%</li> <li>Dark Green: 0% - 1.1%</li> </ul>	<ul style="list-style-type: none"> <li>Red: 0% - 32.41%</li> <li>Dark Red: 32.42% - 50.19%</li> <li>Red-Orange: 50.2% - 59.88%</li> <li>Orange: 59.89% - 70.62%</li> <li>Light Orange: 70.63% - 78.77%</li> <li>Yellow-Orange: 78.78%</li> <li>Yellow: 78.79% - 81.35%</li> <li>Light Green: 81.36% - 85.26%</li> <li>Green: 85.27% - 89.72%</li> <li>Light Green: 89.73% - 92.86%</li> <li>Dark Green: 92.87% - 100%</li> </ul>

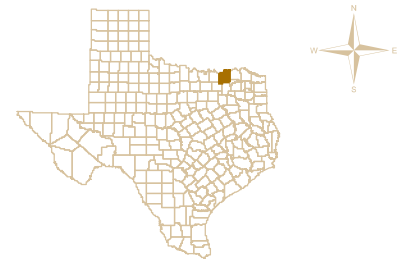

Total Prisons 3  
Private Prisons 1

By Steve Ediger  
For Grassroots Leadership  
11/26/2012

Household Income

Frio County

Home Value

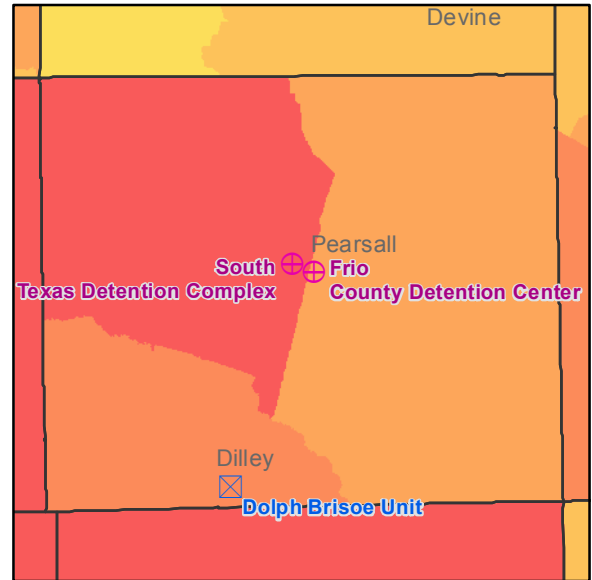
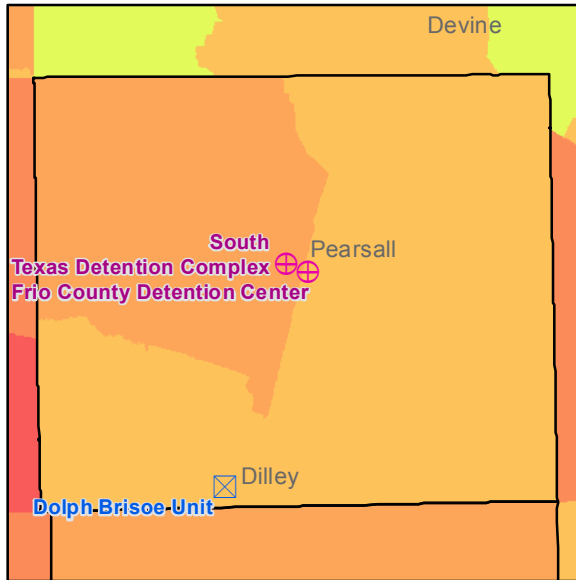

Unemployment Rate

Educational Attainment

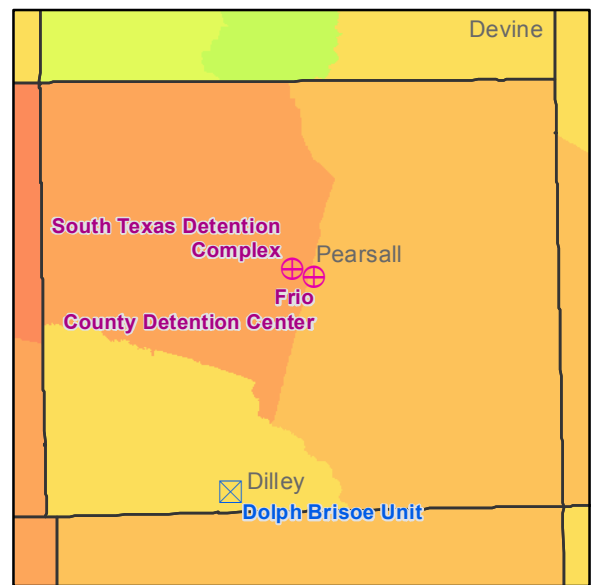
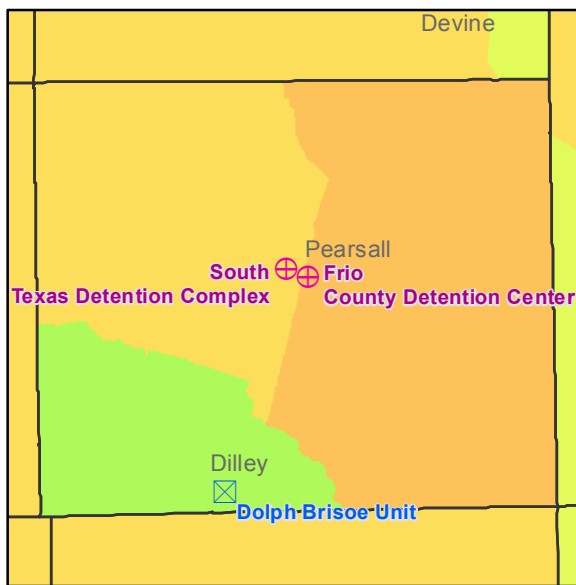

Prison Operator			
⊕	Community Education Centers	⊕	Management and Training Corporation
⊕	GEO Group	⊕	LaSalle Southwest Corrections
⊕	Corrections Corp. of America	⊕	LCS Corrections
		⊕	Emerald Corrections
		□	County
		⊗	TDCJ
		△	Federal
		⬠	ICE

Census Tracts			
Median Household Income	Median Home Value	Unemployment Rate	% of Adults with HS Diploma
<ul style="list-style-type: none"> <li>Red: \$0 - \$12,338</li> <li>Dark Orange: \$12,339 - \$27,478</li> <li>Orange: \$27,479 - \$36,498</li> <li>Light Orange: \$36,499 - \$45,156</li> <li>Yellow-Orange: \$45,157 - \$46,141</li> <li>Yellow: \$46,142</li> <li>Light Green: \$46,143 - \$77,759</li> <li>Green: \$77,760 - \$95,903</li> <li>Light Green: \$95,904 - \$119,980</li> <li>Green: \$119,981 - \$159,444</li> <li>Dark Green: \$159,445 - \$249,194</li> </ul>	<ul style="list-style-type: none"> <li>Red: \$0.00 - \$40,610</li> <li>Dark Orange: \$40,611 - \$53,616</li> <li>Orange: \$53,617 - \$76,890</li> <li>Light Orange: \$76,891 - \$107,694</li> <li>Yellow-Orange: \$107,695 - \$133,382</li> <li>Yellow: \$133,383</li> <li>Light Green: \$133,384 - \$264,108</li> <li>Green: \$264,109 - \$405,462</li> <li>Light Green: \$405,463 - \$587,889</li> <li>Green: \$587,890 - \$760,047</li> <li>Dark Green: \$760,048 - \$980,806</li> </ul>	<ul style="list-style-type: none"> <li>Red: 38.1% - 59.6%</li> <li>Dark Orange: 30.2% - 38%</li> <li>Orange: 21.6% - 30.1%</li> <li>Light Orange: 12.9% - 21.5%</li> <li>Yellow-Orange: 7.5% - 12.8%</li> <li>Yellow: 7.4%</li> <li>Light Green: 4.8% - 7.3%</li> <li>Green: 3.5% - 4.7%</li> <li>Light Green: 2.4% - 3.4%</li> <li>Green: 1.2% - 2.3%</li> <li>Dark Green: 0% - 1.1%</li> </ul>	<ul style="list-style-type: none"> <li>Red: 0% - 32.41%</li> <li>Dark Orange: 32.42% - 50.19%</li> <li>Orange: 50.2% - 59.88%</li> <li>Light Orange: 59.89% - 70.62%</li> <li>Yellow-Orange: 70.63% - 78.77%</li> <li>Yellow: 78.78%</li> <li>Light Green: 78.79% - 81.35%</li> <li>Green: 81.36% - 85.26%</li> <li>Light Green: 85.27% - 89.72%</li> <li>Green: 89.73% - 92.86%</li> <li>Dark Green: 92.87% - 100%</li> </ul>

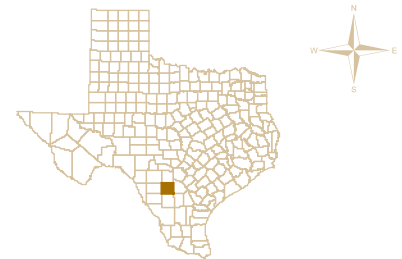

Total Prisons 3  
Private Prisons 2

By Steve Ediger  
For Grassroots Leadership  
11/26/2012

Household Income

Garza County

Home Value

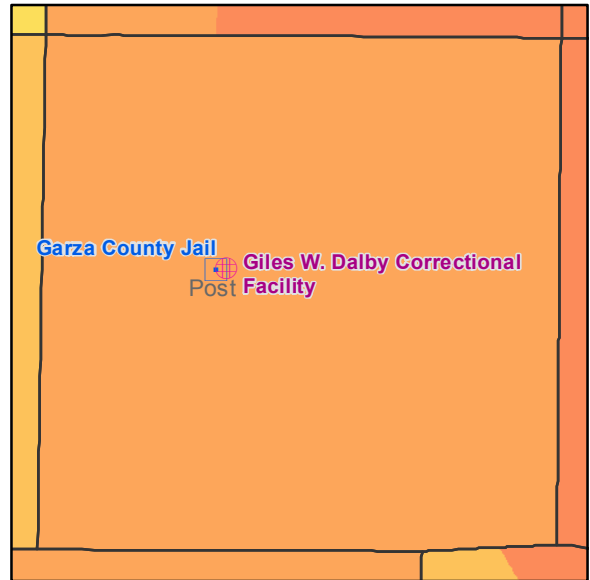

Unemployment Rate

Educational Attainment

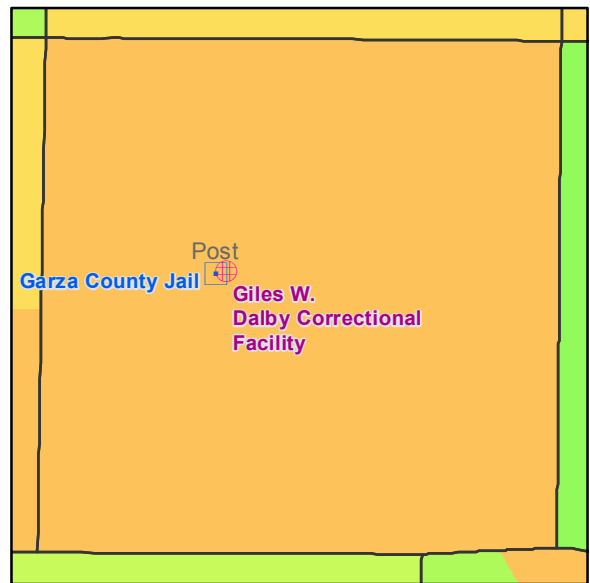
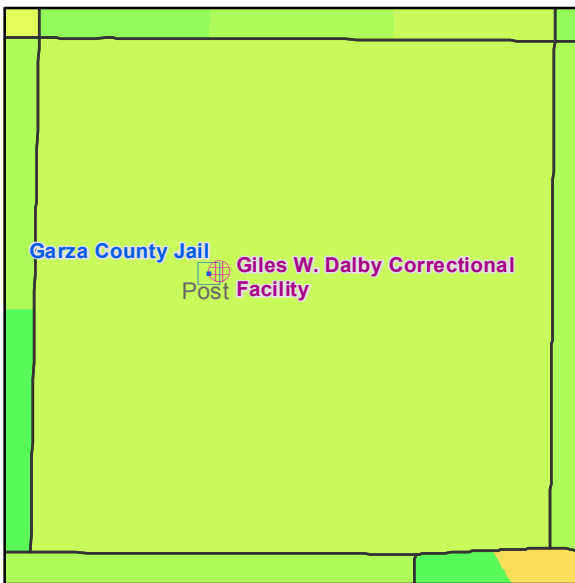

Prison Operator		Management and Training Corporation		County	
⊕	Community Education Centers	⊕	LaSalle Southwest Corrections	⊠	TDCJ
⊕	GEO Group	⊕	LCS Corrections	⊠	Federal
⊗	Corrections Corp. of America	⊕	Emerald Corrections	⊠	ICE

Census Tracts			
Median Household Income	Median Home Value	Unemployment Rate	% of Adults with HS Diploma
<ul style="list-style-type: none"> <li>0% - \$12,338</li> <li>\$12,339 - \$27,478</li> <li>\$27,479 - \$36,498</li> <li>\$36,499 - \$45,156</li> <li>\$45,157 - \$46,141</li> <li>\$46,142</li> <li>\$46,143 - \$77,759</li> <li>\$77,760 - \$95,903</li> <li>\$95,904 - \$119,980</li> <li>\$119,981 - \$159,444</li> <li>\$159,445 - \$249,194</li> </ul>	<ul style="list-style-type: none"> <li>\$0.00 - \$40,610</li> <li>\$40,611 - \$53,616</li> <li>\$53,617 - \$76,890</li> <li>\$76,891 - \$107,694</li> <li>\$107,695 - \$133,382</li> <li>\$133,383</li> <li>\$133,384 - \$264,108</li> <li>\$264,109 - \$405,462</li> <li>\$405,463 - \$587,889</li> <li>\$587,890 - \$760,047</li> <li>\$760,048 - \$980,806</li> </ul>	<ul style="list-style-type: none"> <li>38.1% - 59.6%</li> <li>30.2% - 38%</li> <li>21.6% - 30.1%</li> <li>12.9% - 21.5%</li> <li>7.5% - 12.8%</li> <li>7.4%</li> <li>4.8% - 7.3%</li> <li>3.5% - 4.7%</li> <li>2.4% - 3.4%</li> <li>1.2% - 2.3%</li> <li>0% - 1.1%</li> </ul>	<ul style="list-style-type: none"> <li>0% - 32.41%</li> <li>32.42% - 50.19%</li> <li>50.2% - 59.88%</li> <li>59.89% - 70.62%</li> <li>70.63% - 78.77%</li> <li>78.78%</li> <li>78.79% - 81.35%</li> <li>81.36% - 85.26%</li> <li>85.27% - 89.72%</li> <li>89.73% - 92.86%</li> <li>92.87% - 100%</li> </ul>

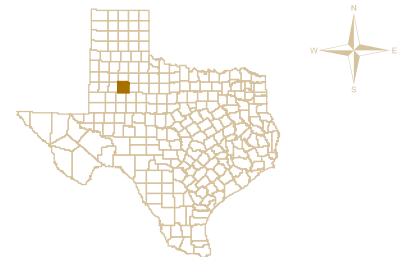

Total Prisons 2  
Private Prisons 1

By Steve Ediger  
For Grassroots Leadership  
11/26/2012

Household Income

Harris County

Home Value

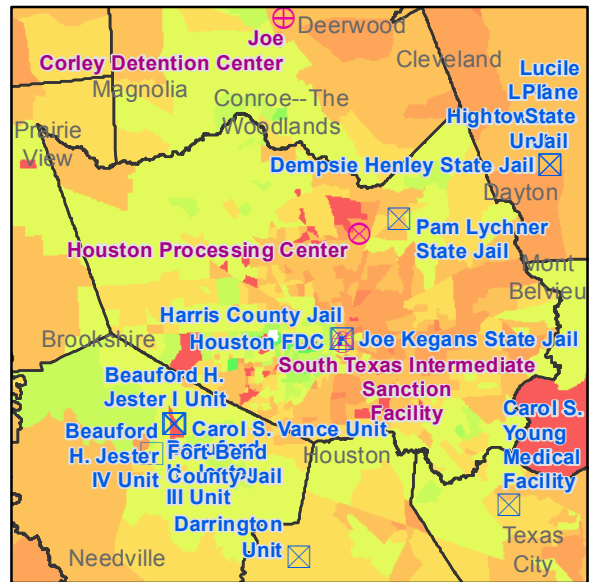
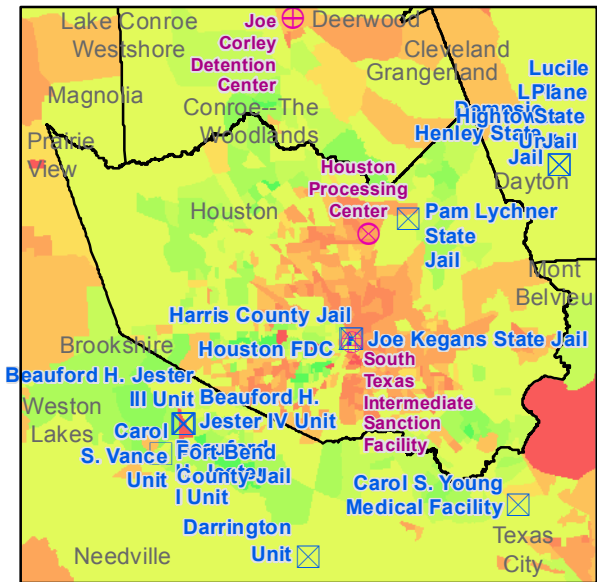

Unemployment Rate

Educational Attainment

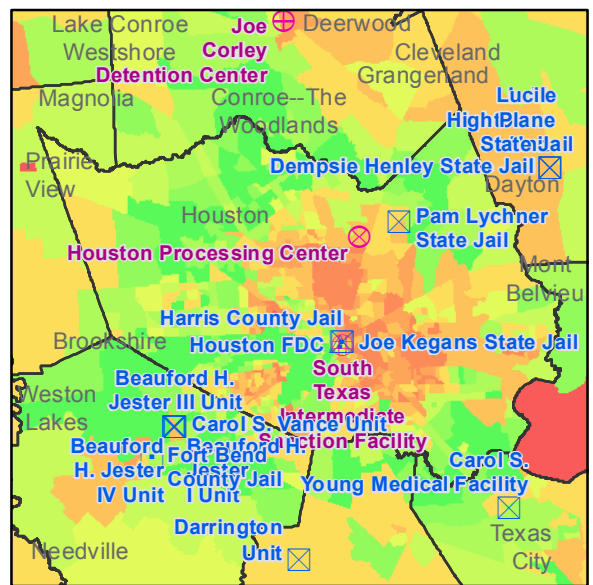
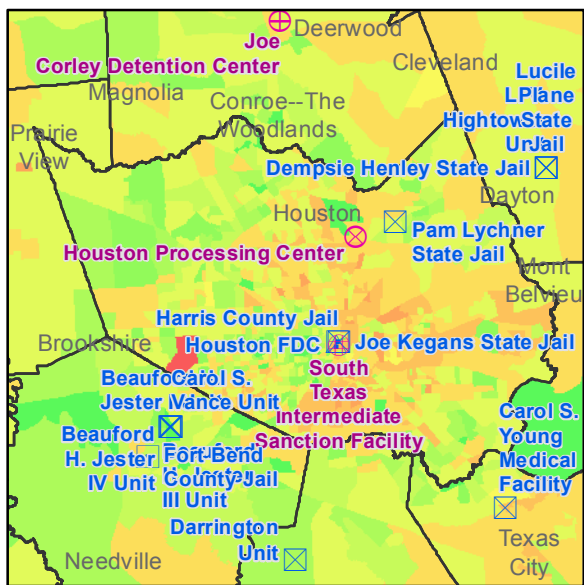

<p><b>Prison Operator</b></p> <ul style="list-style-type: none"> <li>⊕ Management and Training Corporation</li> <li>⊕ Community Education Centers</li> <li>⊕ GEO Group</li> <li>⊕ Corrections Corp. of America</li> <li>⊕ LaSalle Southwest Corrections</li> <li>⊕ LCS Corrections</li> <li>⊕ Emerald Corrections</li> </ul>		<ul style="list-style-type: none"> <li>□ County</li> <li>⊗ TDCJ</li> <li>⬆ Federal</li> <li>⬆ ICE</li> </ul>	
Census Tracts			
Median Household Income	Median Home Value	Unemployment Rate	% of Adults with HS Diploma
<ul style="list-style-type: none"> <li>■ \$0 - \$12,338</li> <li>■ \$12,339 - \$27,478</li> <li>■ \$27,479 - \$36,498</li> <li>■ \$36,499 - \$45,156</li> <li>■ \$45,157 - \$46,141</li> <li>■ \$46,142</li> <li>■ \$46,143 - \$77,759</li> <li>■ \$77,760 - \$95,903</li> <li>■ \$95,904 - \$119,980</li> <li>■ \$119,981 - \$159,444</li> <li>■ \$159,445 - \$249,194</li> </ul>	<ul style="list-style-type: none"> <li>■ \$0.00 - \$40,610</li> <li>■ \$40,611 - \$53,616</li> <li>■ \$53,617 - \$76,890</li> <li>■ \$76,891 - \$107,694</li> <li>■ \$107,695 - \$133,382</li> <li>■ \$133,383</li> <li>■ \$133,384 - \$264,108</li> <li>■ \$264,109 - \$405,462</li> <li>■ \$405,463 - \$587,889</li> <li>■ \$587,890 - \$760,047</li> <li>■ \$760,048 - \$980,806</li> </ul>	<ul style="list-style-type: none"> <li>■ 38.1% - 59.6%</li> <li>■ 30.2% - 38%</li> <li>■ 21.6% - 30.1%</li> <li>■ 12.9% - 21.5%</li> <li>■ 7.5% - 12.8%</li> <li>■ 7.4%</li> <li>■ 4.8% - 7.3%</li> <li>■ 3.5% - 4.7%</li> <li>■ 2.4% - 3.4%</li> <li>■ 1.2% - 2.3%</li> <li>■ 0% - 1.1%</li> </ul>	<ul style="list-style-type: none"> <li>■ 0% - 32.41%</li> <li>■ 32.42% - 50.19%</li> <li>■ 50.2% - 59.88%</li> <li>■ 59.89% - 70.62%</li> <li>■ 70.63% - 78.77%</li> <li>■ 78.78%</li> <li>■ 78.79% - 81.35%</li> <li>■ 81.36% - 85.26%</li> <li>■ 85.27% - 89.72%</li> <li>■ 89.73% - 92.86%</li> <li>■ 92.87% - 100%</li> </ul>

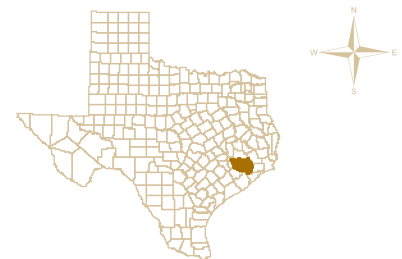

Total Prisons 6  
Private Prisons 2

By Steve Ediger  
For Grassroots Leadership  
11/26/2012

Household Income

Haskell County

Home Value

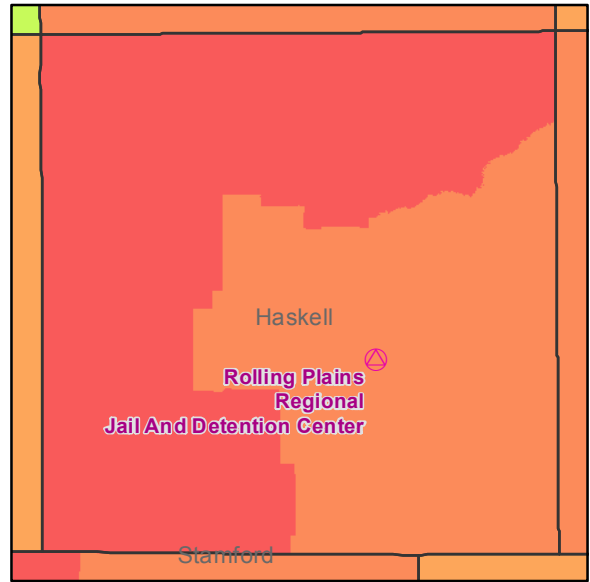
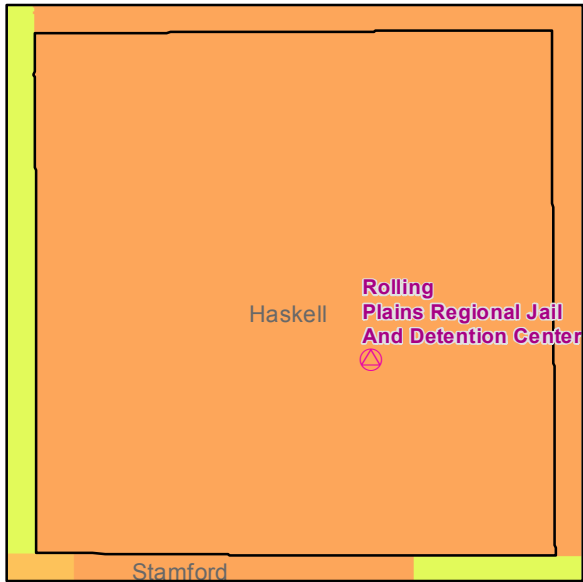

Unemployment Rate

Educational Attainment

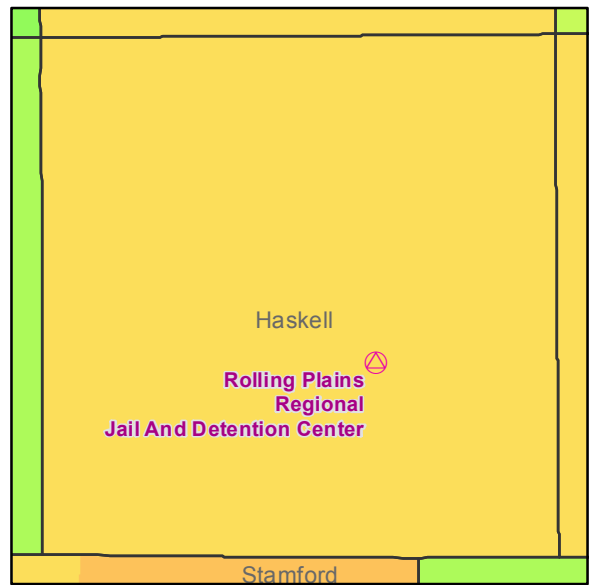
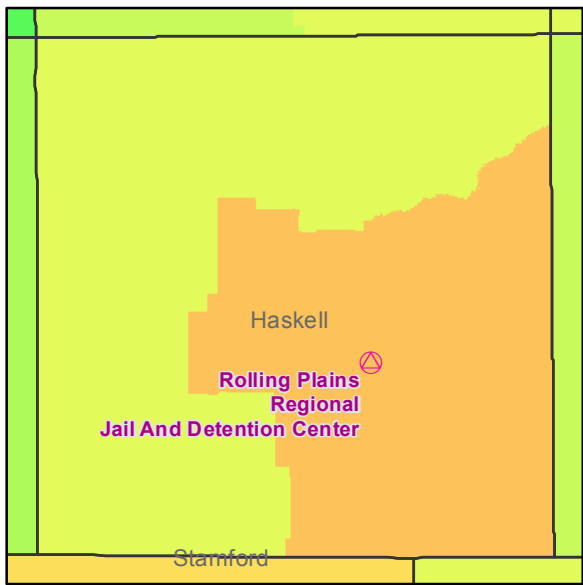

<p><b>Prison Operator</b></p> <ul style="list-style-type: none"> <li>⊕ Community Education Centers</li> <li>⊕ GEO Group</li> <li>⊗ Corrections Corp. of America</li> <li>⊕ Management and Training Corporation</li> <li>⊕ LaSalle Southwest Corrections</li> <li>⊕ LCS Corrections</li> <li>⊕ Emerald Corrections</li> </ul>		<ul style="list-style-type: none"> <li>▣ County</li> <li>⊗ TDCJ</li> <li>▣ Federal</li> <li>▣ ICE</li> </ul>	
Census Tracts			
Median Household Income	Median Home Value	Unemployment Rate	% of Adults with HS Diploma
<ul style="list-style-type: none"> <li>Red: \$0 - \$12,338</li> <li>Dark Orange: \$12,339 - \$27,478</li> <li>Orange: \$27,479 - \$36,498</li> <li>Light Orange: \$36,499 - \$45,156</li> <li>Yellow-Orange: \$45,157 - \$46,141</li> <li>Yellow: \$46,142</li> <li>Light Yellow: \$46,143 - \$77,759</li> <li>Yellow-Green: \$77,760 - \$95,903</li> <li>Green: \$95,904 - \$119,980</li> <li>Light Green: \$119,981 - \$159,444</li> <li>Dark Green: \$159,445 - \$249,194</li> </ul>	<ul style="list-style-type: none"> <li>Red: \$0.00 - \$40,610</li> <li>Dark Orange: \$40,611 - \$53,616</li> <li>Orange: \$53,617 - \$76,890</li> <li>Light Orange: \$76,891 - \$107,694</li> <li>Yellow-Orange: \$107,695 - \$133,382</li> <li>Yellow: \$133,383</li> <li>Light Yellow: \$133,384 - \$264,108</li> <li>Yellow-Green: \$264,109 - \$405,462</li> <li>Green: \$405,463 - \$587,889</li> <li>Light Green: \$587,890 - \$760,047</li> <li>Dark Green: \$760,048 - \$980,806</li> </ul>	<ul style="list-style-type: none"> <li>Red: 38.1% - 59.6%</li> <li>Dark Orange: 30.2% - 38%</li> <li>Orange: 21.6% - 30.1%</li> <li>Light Orange: 12.9% - 21.5%</li> <li>Yellow-Orange: 7.5% - 12.8%</li> <li>Yellow: 7.4%</li> <li>Light Yellow: 4.8% - 7.3%</li> <li>Yellow-Green: 3.5% - 4.7%</li> <li>Green: 2.4% - 3.4%</li> <li>Light Green: 1.2% - 2.3%</li> <li>Dark Green: 0% - 1.1%</li> </ul>	<ul style="list-style-type: none"> <li>Red: 0% - 32.41%</li> <li>Dark Orange: 32.42% - 50.19%</li> <li>Orange: 50.2% - 59.88%</li> <li>Light Orange: 59.89% - 70.62%</li> <li>Yellow-Orange: 70.63% - 78.77%</li> <li>Yellow: 78.78%</li> <li>Light Yellow: 78.79% - 81.35%</li> <li>Yellow-Green: 81.36% - 85.26%</li> <li>Green: 85.27% - 89.72%</li> <li>Light Green: 89.73% - 92.86%</li> <li>Dark Green: 92.87% - 100%</li> </ul>

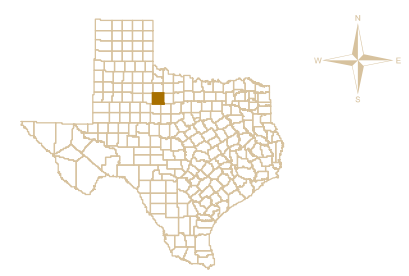

Total Prisons 1  
Private Prisons 1

By Steve Ediger  
For Grassroots Leadership  
11/26/2012



Household Income

# Hays County

Home Value

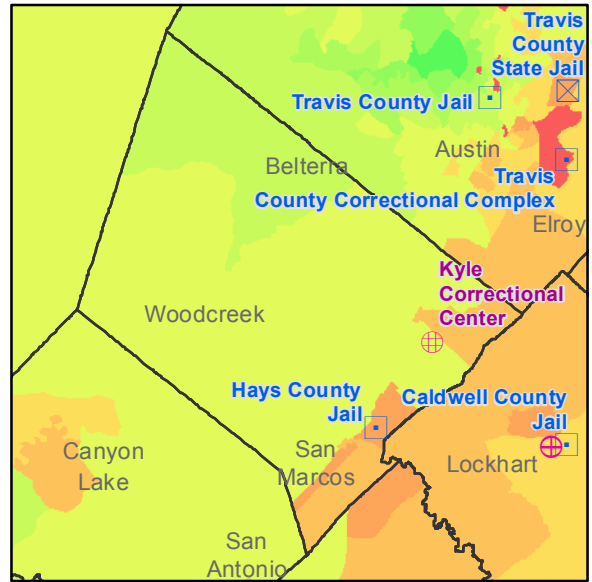
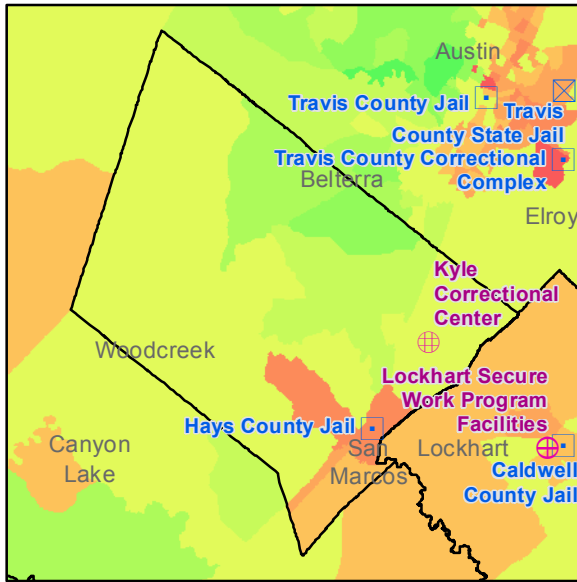

Unemployment Rate

Educational Attainment

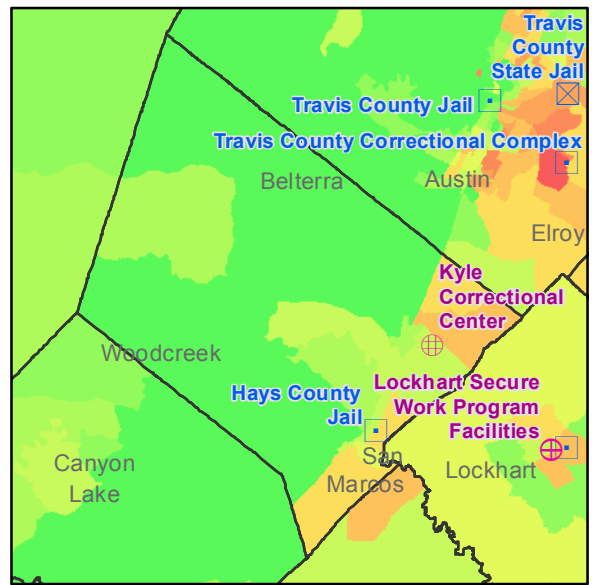
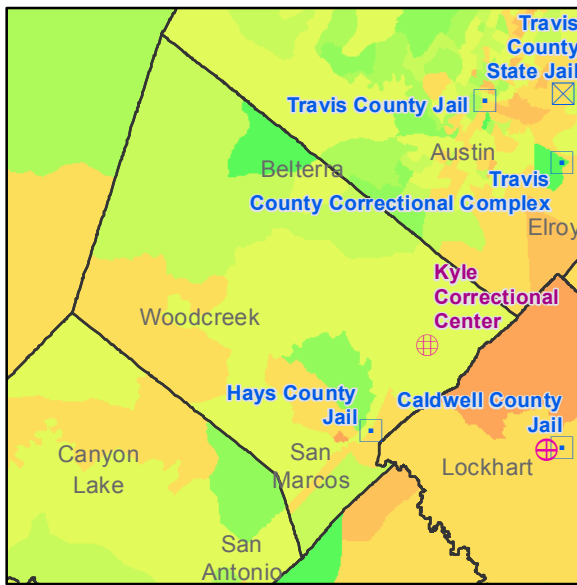

Prison Operator		Census Tracts	
<ul style="list-style-type: none"> <li>⊕ Management and Training Corporation</li> <li>⊕ Community Education Centers</li> <li>⊕ GEO Group</li> <li>⊕ Corrections Corp. of America</li> </ul>	<ul style="list-style-type: none"> <li>⊕ LaSalle Southwest Corrections</li> <li>⊕ LCS Corrections</li> <li>⊕ Emerald Corrections</li> </ul>	<ul style="list-style-type: none"> <li>⊕ County</li> <li>⊕ TDCJ</li> <li>⊕ Federal</li> <li>⊕ ICE</li> </ul>	
Median Household Income	Median Home Value	Unemployment Rate	% of Adults with HS Diploma
<ul style="list-style-type: none"> <li>Red: \$0 - \$12,338</li> <li>Dark Red: \$12,339 - \$27,478</li> <li>Red-Orange: \$27,479 - \$36,498</li> <li>Orange: \$36,499 - \$45,156</li> <li>Light Orange: \$45,157 - \$46,141</li> <li>Yellow-Orange: \$46,142</li> <li>Yellow: \$46,143 - \$77,759</li> <li>Light Green: \$77,760 - \$95,903</li> <li>Green: \$95,904 - \$119,980</li> <li>Light Green: \$119,981 - \$159,444</li> <li>Dark Green: \$159,445 - \$249,194</li> </ul>	<ul style="list-style-type: none"> <li>Red: \$0.00 - \$40,610</li> <li>Dark Red: \$40,611 - \$53,616</li> <li>Red-Orange: \$53,617 - \$76,890</li> <li>Orange: \$76,891 - \$107,694</li> <li>Light Orange: \$107,695 - \$133,382</li> <li>Yellow-Orange: \$133,383</li> <li>Yellow: \$133,384 - \$264,108</li> <li>Light Green: \$264,109 - \$405,462</li> <li>Green: \$405,463 - \$587,889</li> <li>Light Green: \$587,890 - \$760,047</li> <li>Dark Green: \$760,048 - \$980,806</li> </ul>	<ul style="list-style-type: none"> <li>Red: 38.1% - 59.6%</li> <li>Dark Red: 30.2% - 38%</li> <li>Red-Orange: 21.6% - 30.1%</li> <li>Orange: 12.9% - 21.5%</li> <li>Light Orange: 7.5% - 12.8%</li> <li>Yellow-Orange: 7.4%</li> <li>Yellow: 4.8% - 7.3%</li> <li>Light Green: 3.5% - 4.7%</li> <li>Green: 2.4% - 3.4%</li> <li>Light Green: 1.2% - 2.3%</li> <li>Dark Green: 0% - 1.1%</li> </ul>	<ul style="list-style-type: none"> <li>Red: 0% - 32.41%</li> <li>Dark Red: 32.42% - 50.19%</li> <li>Red-Orange: 50.2% - 59.88%</li> <li>Orange: 59.89% - 70.62%</li> <li>Light Orange: 70.63% - 78.77%</li> <li>Yellow-Orange: 78.78%</li> <li>Yellow: 78.79% - 81.35%</li> <li>Light Green: 81.36% - 85.26%</li> <li>Green: 85.27% - 89.72%</li> <li>Light Green: 89.73% - 92.86%</li> <li>Dark Green: 92.87% - 100%</li> </ul>

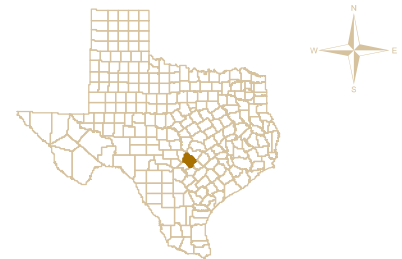

Total Prisons 2  
Private Prisons 1

By Steve Ediger  
For Grassroots Leadership  
11/26/2012

Household Income

Hidalgo County

Home Value

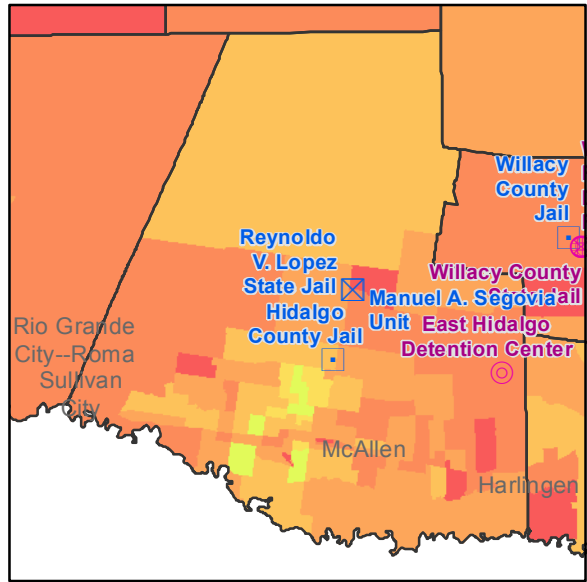
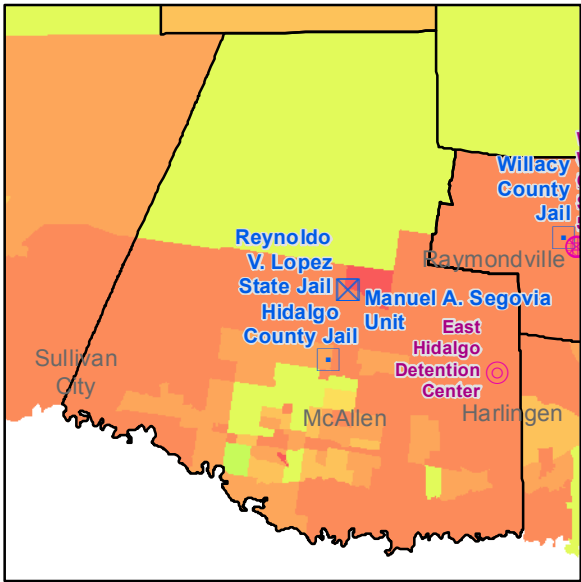

Unemployment Rate

Educational Attainment

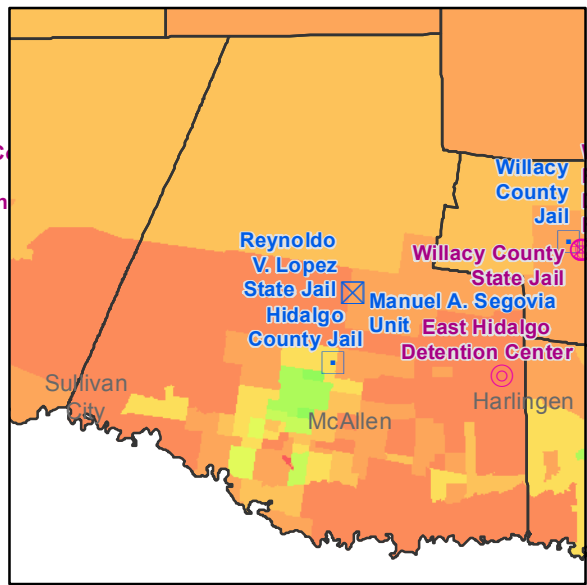
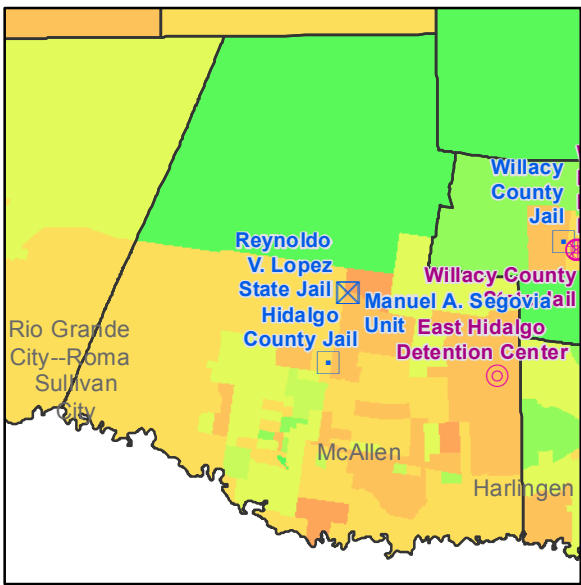

Prison Operator		Management and Training Corporation		County	
⊕	Community Education Centers	⊕	LaSalle Southwest Corrections	⊠	TDCJ
⊕	GEO Group	⊕	LCS Corrections	⊠	Federal
⊕	Corrections Corp. of America	⊕	Emerald Corrections	⊠	ICE

Census Tracts			
Median Household Income	Median Home Value	Unemployment Rate	% of Adults with HS Diploma
<ul style="list-style-type: none"> <li>Red: \$0 - \$12,338</li> <li>Orange: \$12,339 - \$27,478</li> <li>Light Orange: \$27,479 - \$36,498</li> <li>Yellow-Orange: \$36,499 - \$45,156</li> <li>Yellow: \$45,157 - \$46,141</li> <li>Light Yellow: \$46,142</li> <li>Light Green: \$46,143 - \$77,759</li> <li>Green: \$77,760 - \$95,903</li> <li>Light Green: \$95,904 - \$119,980</li> <li>Light Green: \$119,981 - \$159,444</li> <li>Dark Green: \$159,445 - \$249,194</li> </ul>	<ul style="list-style-type: none"> <li>Red: \$0.00 - \$40,610</li> <li>Orange: \$40,611 - \$53,616</li> <li>Light Orange: \$53,617 - \$76,890</li> <li>Yellow-Orange: \$76,891 - \$107,694</li> <li>Yellow: \$107,695 - \$133,382</li> <li>Light Yellow: \$133,383</li> <li>Light Green: \$133,384 - \$264,108</li> <li>Green: \$264,109 - \$405,462</li> <li>Light Green: \$405,463 - \$587,889</li> <li>Light Green: \$587,890 - \$760,047</li> <li>Dark Green: \$760,048 - \$980,806</li> </ul>	<ul style="list-style-type: none"> <li>Red: 38.1% - 59.6%</li> <li>Orange: 30.2% - 38%</li> <li>Light Orange: 21.6% - 30.1%</li> <li>Yellow-Orange: 12.9% - 21.5%</li> <li>Yellow: 7.5% - 12.8%</li> <li>Light Yellow: 7.4%</li> <li>Light Green: 4.8% - 7.3%</li> <li>Green: 3.5% - 4.7%</li> <li>Light Green: 2.4% - 3.4%</li> <li>Light Green: 1.2% - 2.3%</li> <li>Dark Green: 0% - 1.1%</li> </ul>	<ul style="list-style-type: none"> <li>Red: 0% - 32.41%</li> <li>Orange: 32.42% - 50.19%</li> <li>Light Orange: 50.2% - 59.88%</li> <li>Yellow-Orange: 59.89% - 70.62%</li> <li>Yellow: 70.63% - 78.77%</li> <li>Light Yellow: 78.78%</li> <li>Light Green: 78.79% - 81.35%</li> <li>Green: 81.36% - 85.26%</li> <li>Light Green: 85.27% - 89.72%</li> <li>Light Green: 89.73% - 92.86%</li> <li>Dark Green: 92.87% - 100%</li> </ul>

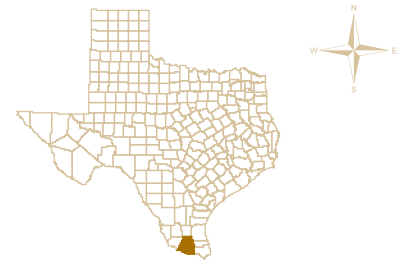

Total Prisons 4  
Private Prisons 1

By Steve Ediger  
For Grassroots Leadership  
11/26/2012

Household Income

Howard County

Home Value

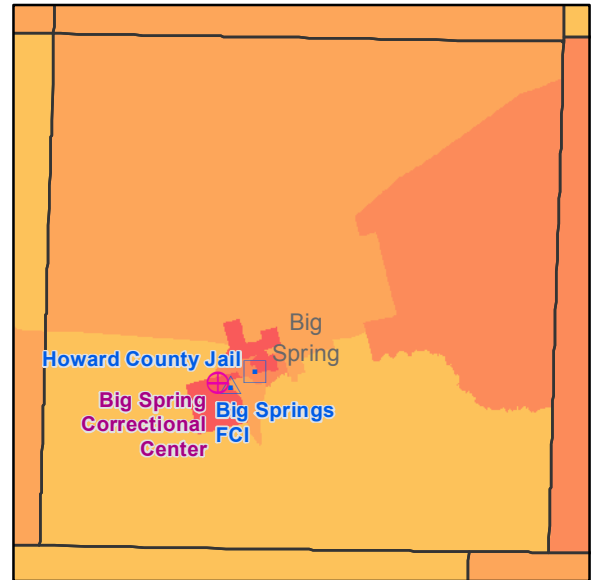
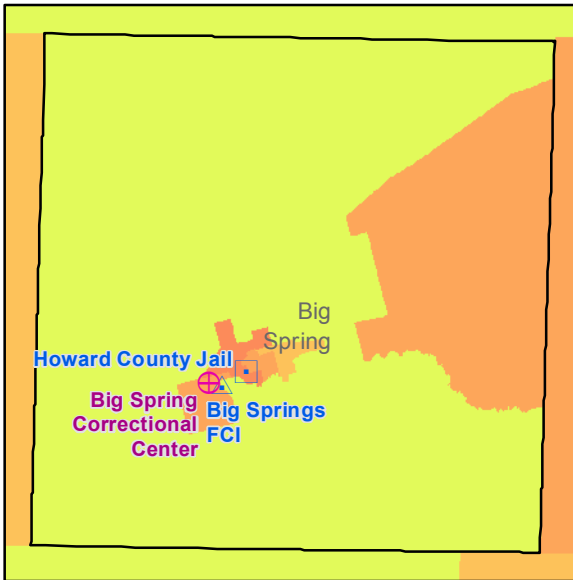

Unemployment Rate

Educational Attainment

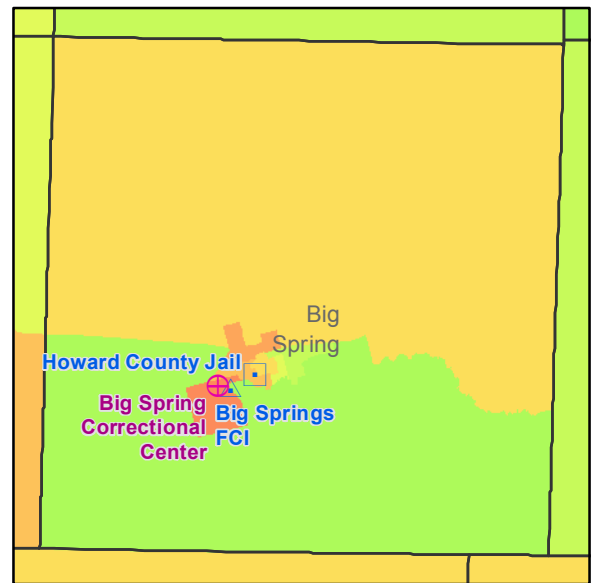
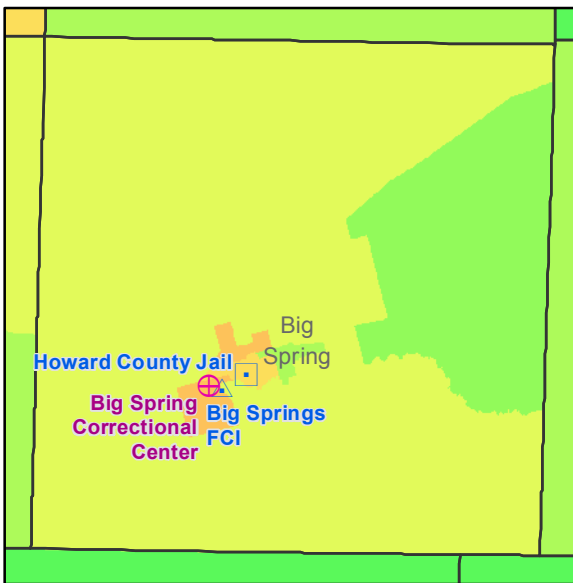

Prison Operator		Management and Training Corporation		County	
⊕	Community Education Centers	⊕	LaSalle Southwest Corrections	⊠	TDCJ
⊕	GEO Group	⊕	LCS Corrections	⊠	Federal
⊕	Corrections Corp. of America	⊕	Emerald Corrections	⊠	ICE

Census Tracts			
Median Household Income	Median Home Value	Unemployment Rate	% of Adults with HS Diploma
<ul style="list-style-type: none"> <li>0 - \$12,338</li> <li>\$12,339 - \$27,478</li> <li>\$27,479 - \$36,498</li> <li>\$36,499 - \$45,156</li> <li>\$45,157 - \$46,141</li> <li>\$46,142</li> <li>\$46,143 - \$77,759</li> <li>\$77,760 - \$95,903</li> <li>\$95,904 - \$119,980</li> <li>\$119,981 - \$159,444</li> <li>\$159,445 - \$249,194</li> </ul>	<ul style="list-style-type: none"> <li>\$0.00 - \$40,610</li> <li>\$40,611 - \$53,616</li> <li>\$53,617 - \$76,890</li> <li>\$76,891 - \$107,694</li> <li>\$107,695 - \$133,382</li> <li>\$133,383</li> <li>\$133,384 - \$264,108</li> <li>\$264,109 - \$405,462</li> <li>\$405,463 - \$587,889</li> <li>\$587,890 - \$760,047</li> <li>\$760,048 - \$980,806</li> </ul>	<ul style="list-style-type: none"> <li>38.1% - 59.6%</li> <li>30.2% - 38%</li> <li>21.6% - 30.1%</li> <li>12.9% - 21.5%</li> <li>7.5% - 12.8%</li> <li>7.4%</li> <li>4.8% - 7.3%</li> <li>3.5% - 4.7%</li> <li>2.4% - 3.4%</li> <li>1.2% - 2.3%</li> <li>0% - 1.1%</li> </ul>	<ul style="list-style-type: none"> <li>0% - 32.41%</li> <li>32.42% - 50.19%</li> <li>50.2% - 59.88%</li> <li>59.89% - 70.62%</li> <li>70.63% - 78.77%</li> <li>78.78%</li> <li>78.79% - 81.35%</li> <li>81.36% - 85.26%</li> <li>85.27% - 89.72%</li> <li>89.73% - 92.86%</li> <li>92.87% - 100%</li> </ul>

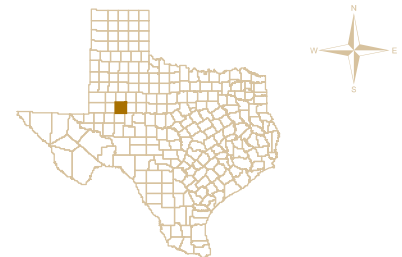

Total Prisons 3  
Private Prisons 1

By Steve Ediger  
For Grassroots Leadership  
11/26/2012

Household Income

Hudspeth County

Home Value

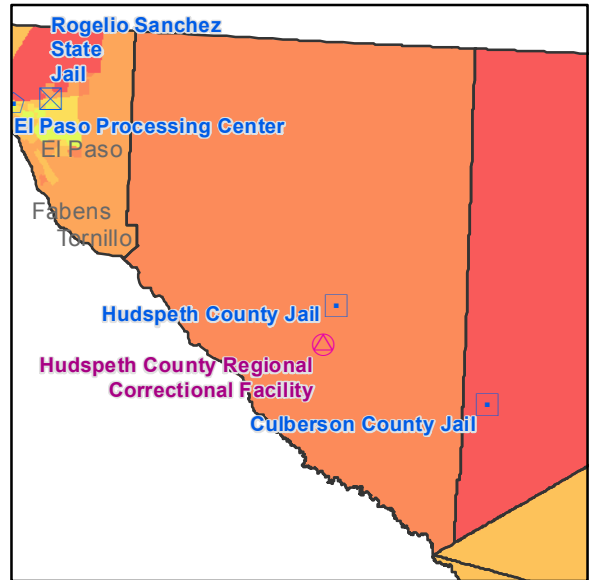
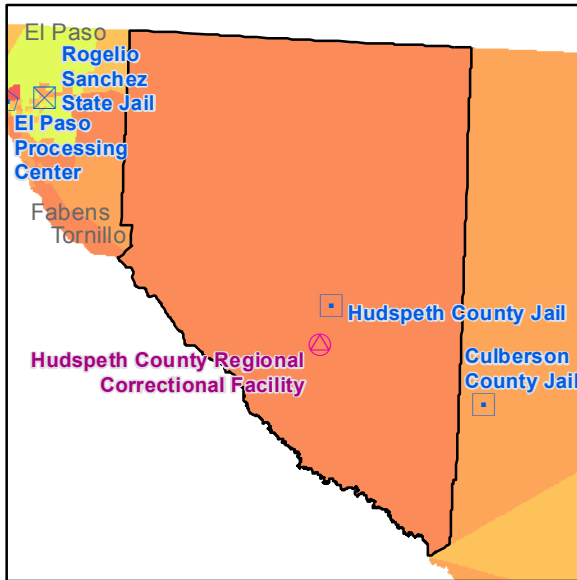

Unemployment Rate

Educational Attainment

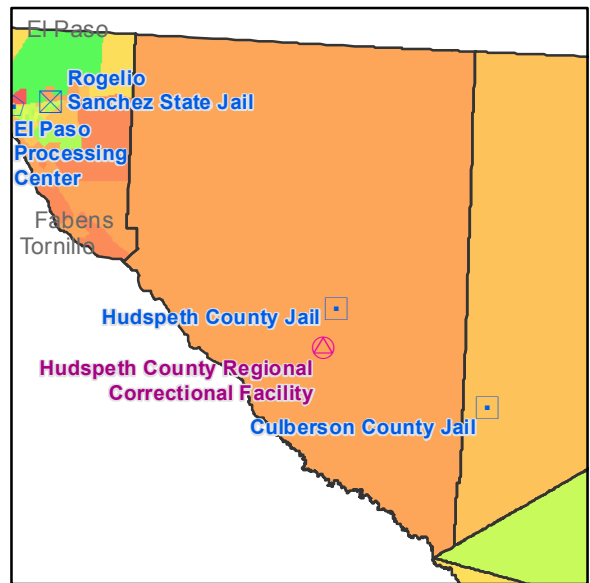
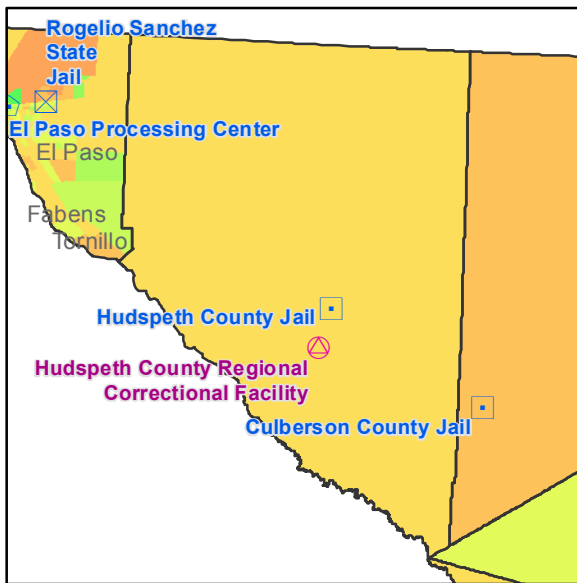

Prison Operator		Management and Training Corporation		County	
⊕	Community Education Centers	⊕	LaSalle Southwest Corrections	⊕	TDCJ
⊕	GEO Group	⊕	LCS Corrections	⊕	Federal
⊕	Corrections Corp. of America	⊕	Emerald Corrections	⊕	ICE

Census Tracts			
Median Household Income	Median Home Value	Unemployment Rate	% of Adults with HS Diploma
<ul style="list-style-type: none"> <li>Red: \$0 - \$12,338</li> <li>Orange-Red: \$12,339 - \$27,478</li> <li>Orange: \$27,479 - \$36,498</li> <li>Light Orange: \$36,499 - \$45,156</li> <li>Yellow-Orange: \$45,157 - \$46,141</li> <li>Yellow: \$46,142</li> <li>Light Green: \$46,143 - \$77,759</li> <li>Green: \$77,760 - \$95,903</li> <li>Light Green: \$95,904 - \$119,980</li> <li>Green: \$119,981 - \$159,444</li> <li>Dark Green: \$159,445 - \$249,194</li> </ul>	<ul style="list-style-type: none"> <li>Red: \$0.00 - \$40,610</li> <li>Orange-Red: \$40,611 - \$53,616</li> <li>Orange: \$53,617 - \$76,890</li> <li>Light Orange: \$76,891 - \$107,694</li> <li>Yellow-Orange: \$107,695 - \$133,382</li> <li>Yellow: \$133,383</li> <li>Light Green: \$133,384 - \$264,108</li> <li>Green: \$264,109 - \$405,462</li> <li>Light Green: \$405,463 - \$587,889</li> <li>Green: \$587,890 - \$760,047</li> <li>Dark Green: \$760,048 - \$980,806</li> </ul>	<ul style="list-style-type: none"> <li>Red: 38.1% - 59.6%</li> <li>Orange-Red: 30.2% - 38%</li> <li>Orange: 21.6% - 30.1%</li> <li>Light Orange: 12.9% - 21.5%</li> <li>Yellow-Orange: 7.5% - 12.8%</li> <li>Yellow: 7.4%</li> <li>Light Green: 4.8% - 7.3%</li> <li>Green: 3.5% - 4.7%</li> <li>Light Green: 2.4% - 3.4%</li> <li>Green: 1.2% - 2.3%</li> <li>Dark Green: 0% - 1.1%</li> </ul>	<ul style="list-style-type: none"> <li>Red: 0% - 32.41%</li> <li>Orange-Red: 32.42% - 50.19%</li> <li>Orange: 50.2% - 59.88%</li> <li>Light Orange: 59.89% - 70.62%</li> <li>Yellow-Orange: 70.63% - 78.77%</li> <li>Yellow: 78.78%</li> <li>Light Green: 78.79% - 81.35%</li> <li>Green: 81.36% - 85.26%</li> <li>Light Green: 85.27% - 89.72%</li> <li>Green: 89.73% - 92.86%</li> <li>Dark Green: 92.87% - 100%</li> </ul>

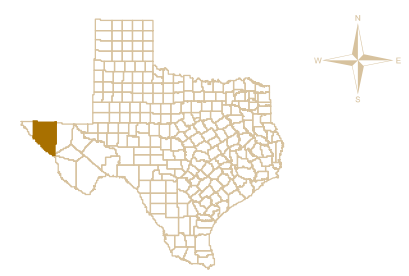

Total Prisons 2  
Private Prisons 1

By Steve Ediger  
For Grassroots Leadership  
11/26/2012

Household Income

Jack County

Home Value

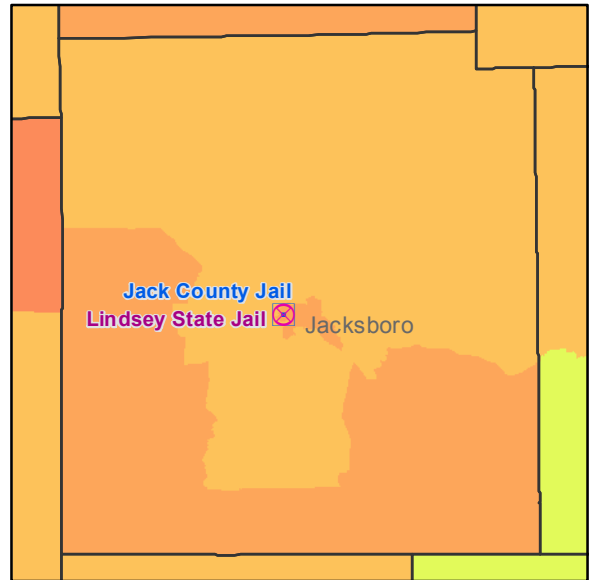
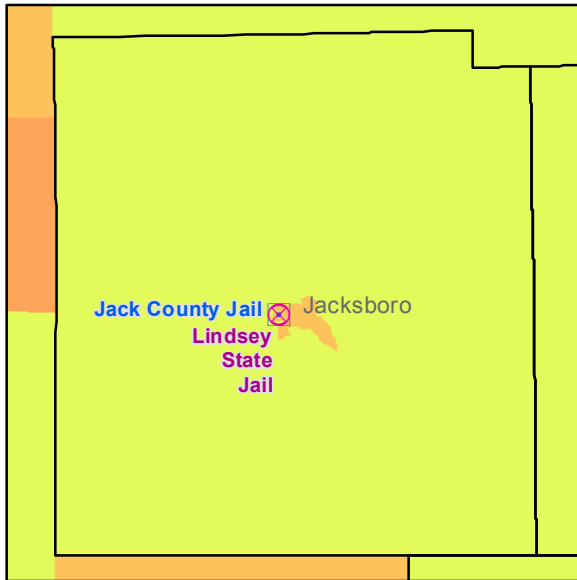

Unemployment Rate

Educational Attainment

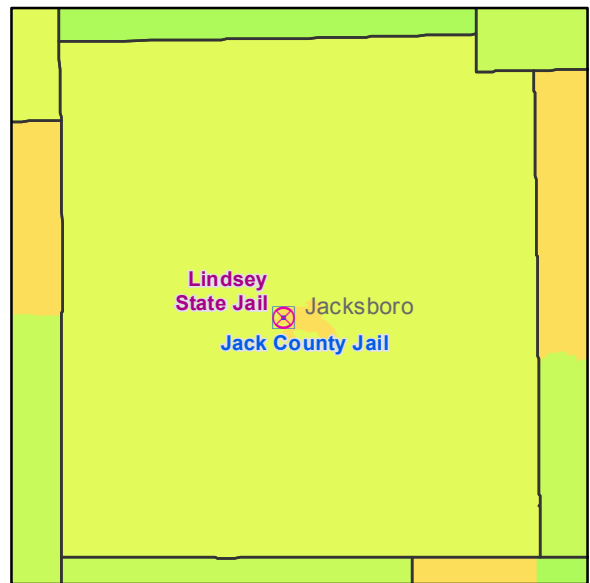
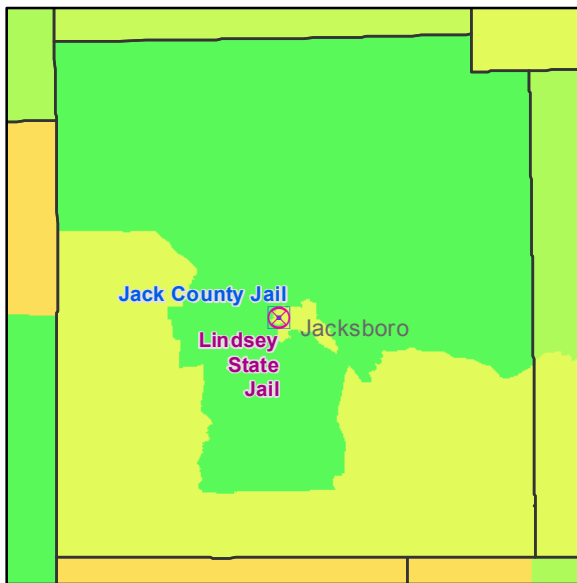

Prison Operator		Management and Training Corporation		County	
⊕	Community Education Centers	⊕	LaSalle Southwest Corrections	⊕	TDCJ
⊕	GEO Group	⊕	LCS Corrections	⊕	Federal
⊕	Corrections Corp. of America	⊕	Emerald Corrections	⊕	ICE

Census Tracts			
Median Household Income	Median Home Value	Unemployment Rate	% of Adults with HS Diploma
<ul style="list-style-type: none"> <li>0 - \$12,338</li> <li>\$12,339 - \$27,478</li> <li>\$27,479 - \$36,498</li> <li>\$36,499 - \$45,156</li> <li>\$45,157 - \$46,141</li> <li>\$46,142</li> <li>\$46,143 - \$77,759</li> <li>\$77,760 - \$95,903</li> <li>\$95,904 - \$119,980</li> <li>\$119,981 - \$159,444</li> <li>\$159,445 - \$249,194</li> </ul>	<ul style="list-style-type: none"> <li>\$0.00 - \$40,610</li> <li>\$40,611 - \$53,616</li> <li>\$53,617 - \$76,890</li> <li>\$76,891 - \$107,694</li> <li>\$107,695 - \$133,382</li> <li>\$133,383</li> <li>\$133,384 - \$264,108</li> <li>\$264,109 - \$405,462</li> <li>\$405,463 - \$587,889</li> <li>\$587,890 - \$760,047</li> <li>\$760,048 - \$980,806</li> </ul>	<ul style="list-style-type: none"> <li>38.1% - 59.6%</li> <li>30.2% - 38%</li> <li>21.6% - 30.1%</li> <li>12.9% - 21.5%</li> <li>7.5% - 12.8%</li> <li>7.4%</li> <li>4.8% - 7.3%</li> <li>3.5% - 4.7%</li> <li>2.4% - 3.4%</li> <li>1.2% - 2.3%</li> <li>0% - 1.1%</li> </ul>	<ul style="list-style-type: none"> <li>0% - 32.41%</li> <li>32.42% - 50.19%</li> <li>50.2% - 59.88%</li> <li>59.89% - 70.62%</li> <li>70.63% - 78.77%</li> <li>78.78%</li> <li>78.79% - 81.35%</li> <li>81.36% - 85.26%</li> <li>85.27% - 89.72%</li> <li>89.73% - 92.86%</li> <li>92.87% - 100%</li> </ul>

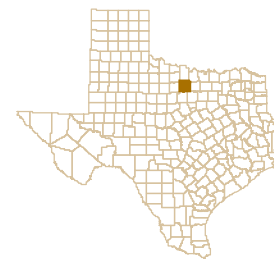

Total Prisons 2  
Private Prisons 1

By Steve Ediger  
For Grassroots Leadership  
11/26/2012

Household Income

Jefferson County

Home Value

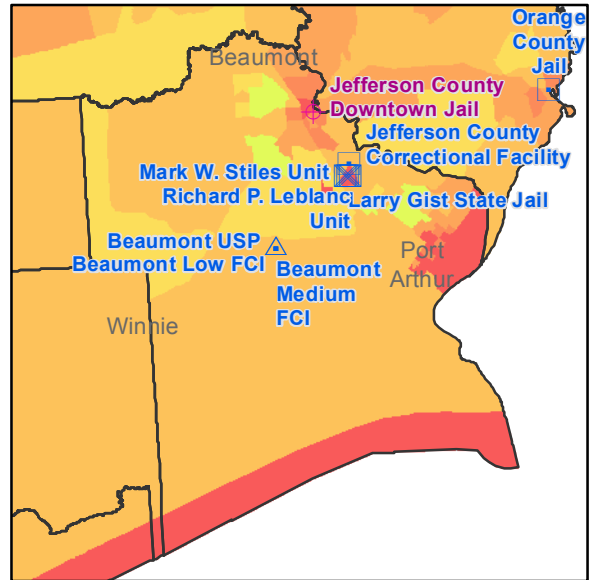
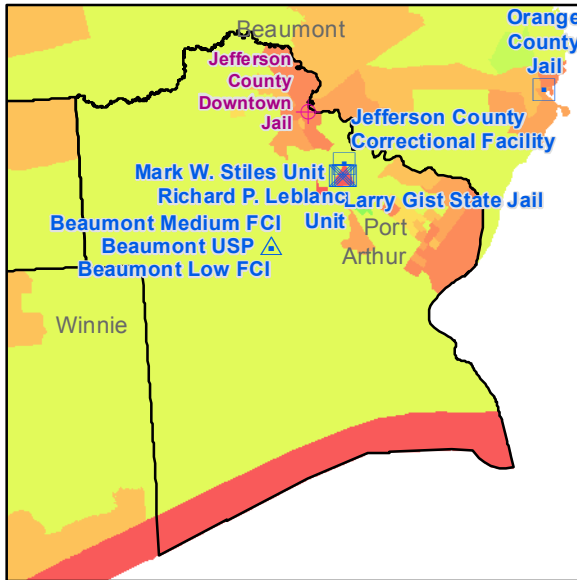

Unemployment Rate

Educational Attainment

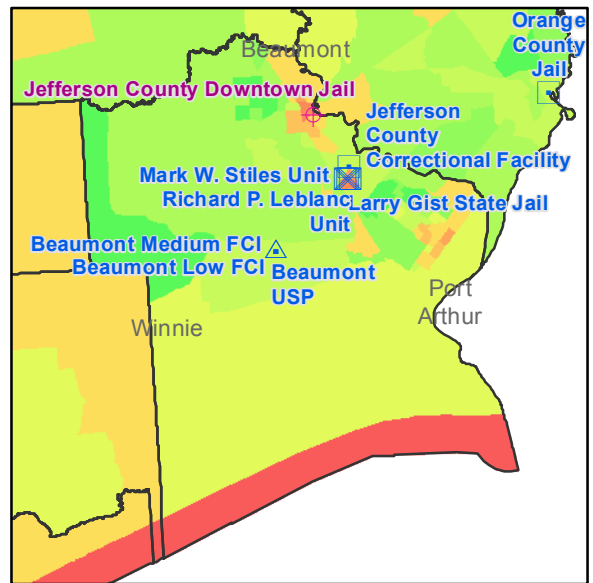
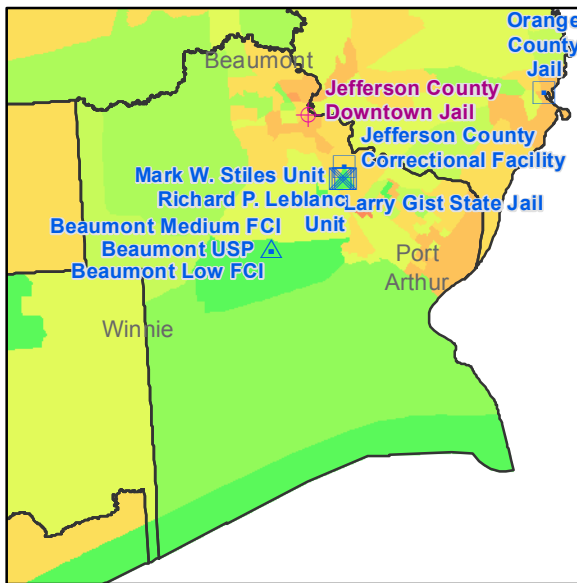

Prison Operator		Census Tracts	
<ul style="list-style-type: none"> <li>⊕ Management and Training Corporation</li> <li>⊕ Community Education Centers</li> <li>⊕ GEO Group</li> <li>⊕ Corrections Corp. of America</li> </ul>	<ul style="list-style-type: none"> <li>⊕ LaSalle Southwest Corrections</li> <li>⊕ LCS Corrections</li> <li>⊕ Emerald Corrections</li> </ul>	<ul style="list-style-type: none"> <li>⊕ County</li> <li>⊕ TDCJ</li> <li>⊕ Federal</li> <li>⊕ ICE</li> </ul>	
Median Household Income	Median Home Value	Unemployment Rate	% of Adults with HS Diploma
<ul style="list-style-type: none"> <li>Red: \$0 - \$12,338</li> <li>Orange-Red: \$12,339 - \$27,478</li> <li>Orange: \$27,479 - \$36,498</li> <li>Light Orange: \$36,499 - \$45,156</li> <li>Yellow-Orange: \$45,157 - \$46,141</li> <li>Yellow: \$46,142</li> <li>Light Green: \$46,143 - \$77,759</li> <li>Green: \$77,760 - \$95,903</li> <li>Light Green: \$95,904 - \$119,980</li> <li>Green: \$119,981 - \$159,444</li> <li>Dark Green: \$159,445 - \$249,194</li> </ul>	<ul style="list-style-type: none"> <li>Red: \$0.00 - \$40,610</li> <li>Orange-Red: \$40,611 - \$53,616</li> <li>Orange: \$53,617 - \$76,890</li> <li>Light Orange: \$76,891 - \$107,694</li> <li>Yellow-Orange: \$107,695 - \$133,382</li> <li>Yellow: \$133,383</li> <li>Light Green: \$133,384 - \$264,108</li> <li>Green: \$264,109 - \$405,462</li> <li>Light Green: \$405,463 - \$587,889</li> <li>Green: \$587,890 - \$760,047</li> <li>Dark Green: \$760,048 - \$980,806</li> </ul>	<ul style="list-style-type: none"> <li>Red: 38.1% - 59.6%</li> <li>Orange-Red: 30.2% - 38%</li> <li>Orange: 21.6% - 30.1%</li> <li>Light Orange: 12.9% - 21.5%</li> <li>Yellow-Orange: 7.5% - 12.8%</li> <li>Yellow: 7.4%</li> <li>Light Green: 4.8% - 7.3%</li> <li>Green: 3.5% - 4.7%</li> <li>Light Green: 2.4% - 3.4%</li> <li>Green: 1.2% - 2.3%</li> <li>Dark Green: 0% - 1.1%</li> </ul>	<ul style="list-style-type: none"> <li>Red: 0% - 32.41%</li> <li>Orange-Red: 32.42% - 50.19%</li> <li>Orange: 50.2% - 59.88%</li> <li>Light Orange: 59.89% - 70.62%</li> <li>Yellow-Orange: 70.63% - 78.77%</li> <li>Yellow: 78.78%</li> <li>Light Green: 78.79% - 81.35%</li> <li>Green: 81.36% - 85.26%</li> <li>Light Green: 85.27% - 89.72%</li> <li>Green: 89.73% - 92.86%</li> <li>Dark Green: 92.87% - 100%</li> </ul>

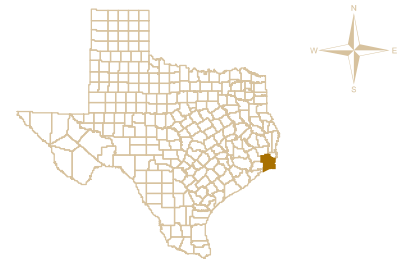

Total Prisons 8  
Private Prisons 1

By Steve Ediger  
For Grassroots Leadership  
11/26/2012



Household Income

Johnson County

Home Value

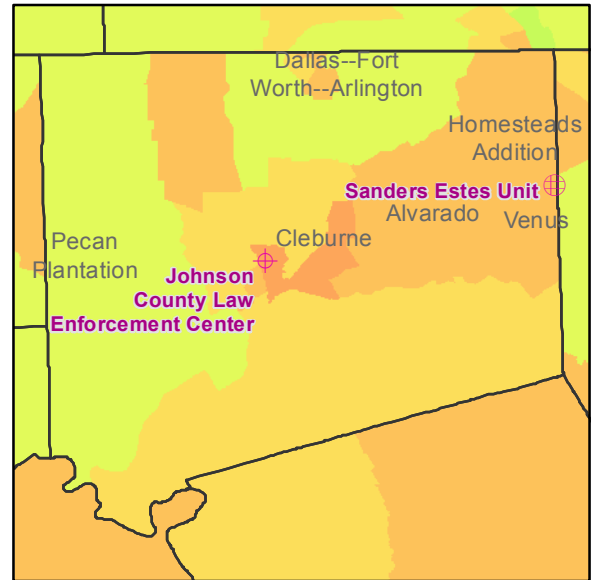
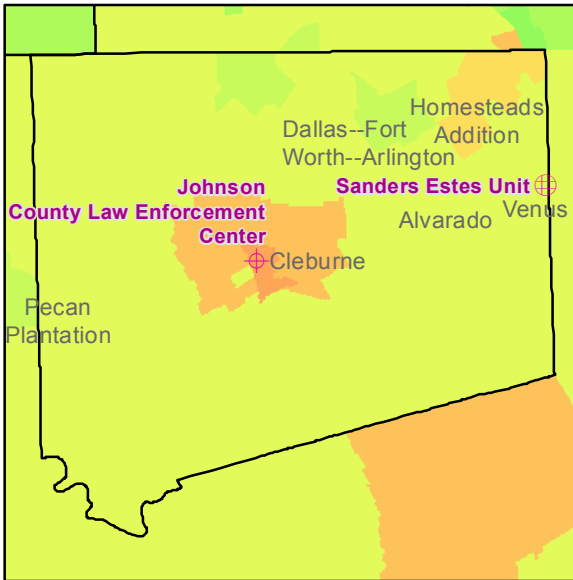

Unemployment Rate

Educational Attainment

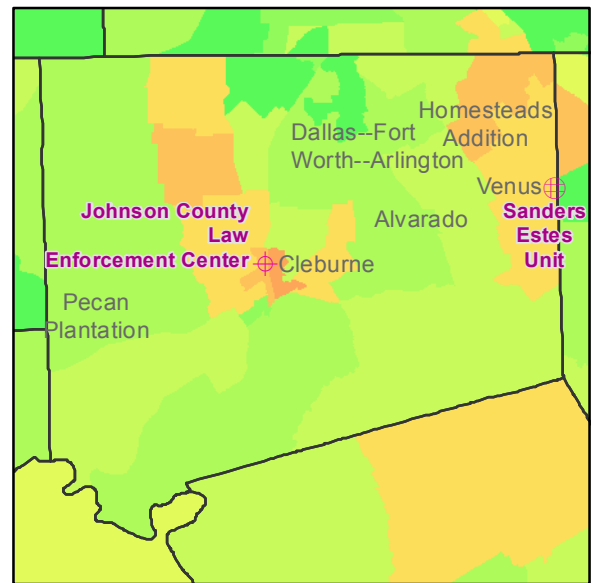
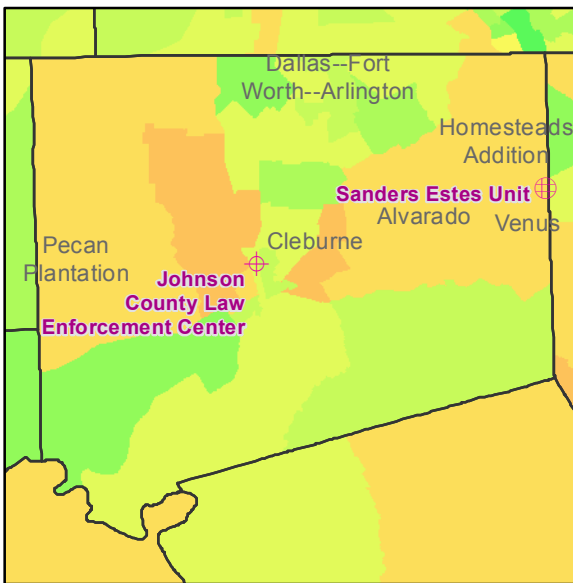

<p><b>Prison Operator</b></p> <ul style="list-style-type: none"> <li>⊕ Community Education Centers</li> <li>⊕ GEO Group</li> <li>⊗ Corrections Corp. of America</li> <li>⊕ Management and Training Corporation</li> <li>⊕ LaSalle Southwest Corrections</li> <li>⊕ LCS Corrections</li> <li>⊕ Emerald Corrections</li> </ul>		<ul style="list-style-type: none"> <li>▣ County</li> <li>⊗ TDCJ</li> <li>▴ Federal</li> <li>▣ ICE</li> </ul>	
Census Tracts			
<p><b>Median Household Income</b></p> <ul style="list-style-type: none"> <li>■ \$0 - \$12,338</li> <li>■ \$12,339 - \$27,478</li> <li>■ \$27,479 - \$36,498</li> <li>■ \$36,499 - \$45,156</li> <li>■ \$45,157 - \$46,141</li> <li>■ \$46,142</li> <li>■ \$46,143 - \$77,759</li> <li>■ \$77,760 - \$95,903</li> <li>■ \$95,904 - \$119,980</li> <li>■ \$119,981 - \$159,444</li> <li>■ \$159,445 - \$249,194</li> </ul>	<p><b>Median Home Value</b></p> <ul style="list-style-type: none"> <li>■ \$0.00 - \$40,610</li> <li>■ \$40,611 - \$53,616</li> <li>■ \$53,617 - \$76,890</li> <li>■ \$76,891 - \$107,694</li> <li>■ \$107,695 - \$133,382</li> <li>■ \$133,383</li> <li>■ \$133,384 - \$264,108</li> <li>■ \$264,109 - \$405,462</li> <li>■ \$405,463 - \$587,889</li> <li>■ \$587,890 - \$760,047</li> <li>■ \$760,048 - \$980,806</li> </ul>	<p><b>Unemployment Rate</b></p> <ul style="list-style-type: none"> <li>■ 38.1% - 59.6%</li> <li>■ 30.2% - 38%</li> <li>■ 21.6% - 30.1%</li> <li>■ 12.9% - 21.5%</li> <li>■ 7.5% - 12.8%</li> <li>■ 7.4%</li> <li>■ 4.8% - 7.3%</li> <li>■ 3.5% - 4.7%</li> <li>■ 2.4% - 3.4%</li> <li>■ 1.2% - 2.3%</li> <li>■ 0% - 1.1%</li> </ul>	<p><b>% of Adults with HS Diploma</b></p> <ul style="list-style-type: none"> <li>■ 0% - 32.41%</li> <li>■ 32.42% - 50.19%</li> <li>■ 50.2% - 59.88%</li> <li>■ 59.89% - 70.62%</li> <li>■ 70.63% - 78.77%</li> <li>■ 78.78%</li> <li>■ 78.79% - 81.35%</li> <li>■ 81.36% - 85.26%</li> <li>■ 85.27% - 89.72%</li> <li>■ 89.73% - 92.86%</li> <li>■ 92.87% - 100%</li> </ul>

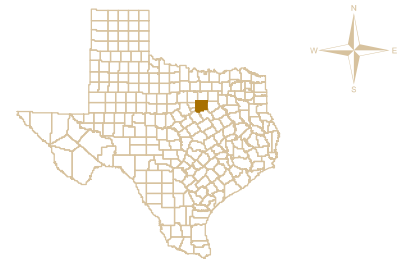

Total Prisons 2  
Private Prisons 2

By Steve Ediger  
For Grassroots Leadership  
11/26/2012

Household Income

Karnes County

Home Value

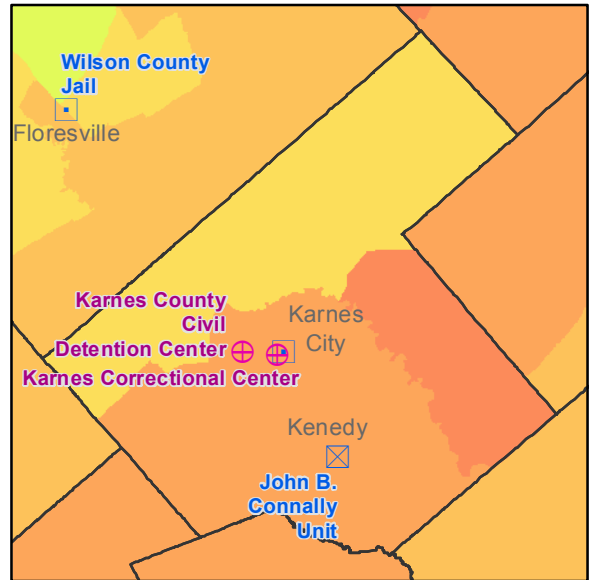
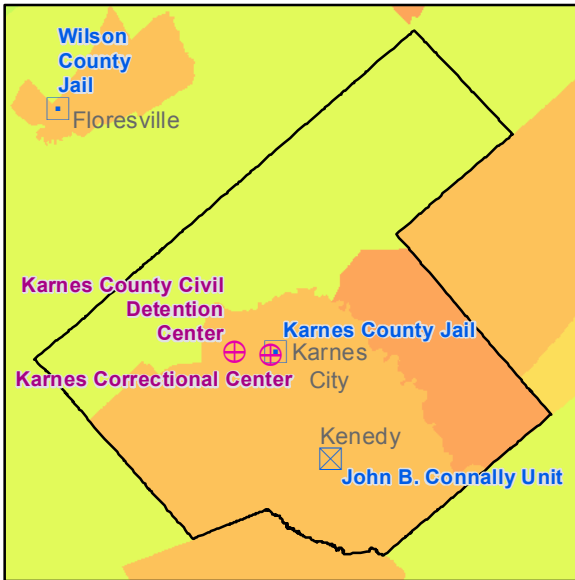

Unemployment Rate

Educational Attainment

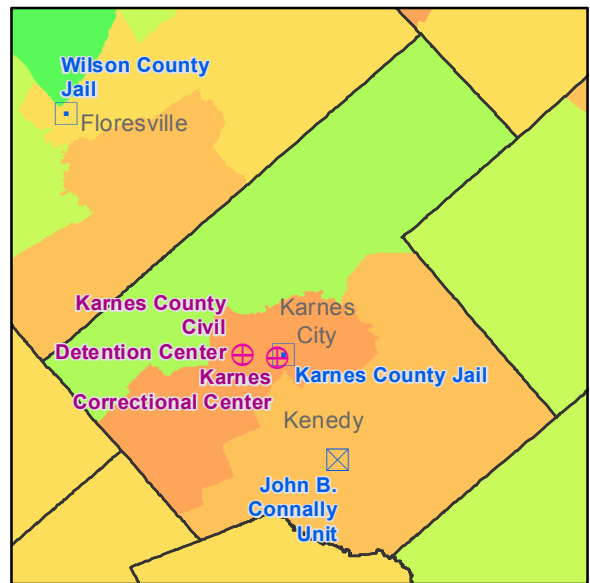
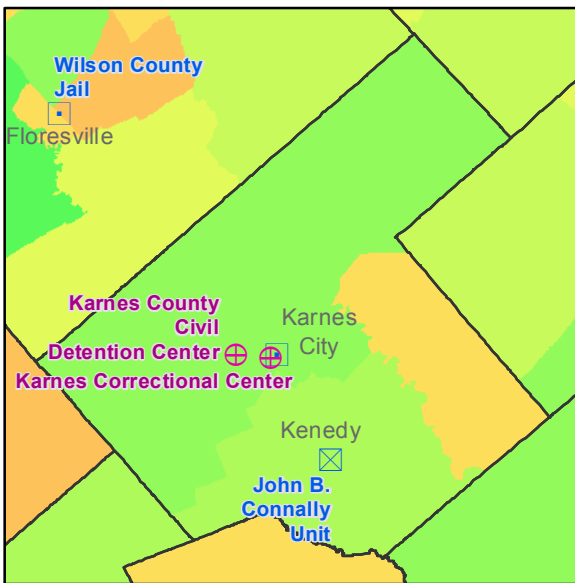

Prison Operator		Management and Training Corporation		County	
⊕	Community Education Centers	⊕	LaSalle Southwest Corrections	⊠	TDCJ
⊕	GEO Group	⊕	LCS Corrections	⊠	Federal
⊕	Corrections Corp. of America	⊕	Emerald Corrections	⊠	ICE

Census Tracts			
<b>Median Household Income</b>	<b>Median Home Value</b>	<b>Unemployment Rate</b>	<b>% of Adults with HS Diploma</b>
<ul style="list-style-type: none"> <li>Red: \$0 - \$12,338</li> <li>Dark Red: \$12,339 - \$27,478</li> <li>Red-Orange: \$27,479 - \$36,498</li> <li>Orange: \$36,499 - \$45,156</li> <li>Light Orange: \$45,157 - \$46,141</li> <li>Yellow-Orange: \$46,142</li> <li>Yellow: \$46,143 - \$77,759</li> <li>Light Green: \$77,760 - \$95,903</li> <li>Green: \$95,904 - \$119,980</li> <li>Light Green: \$119,981 - \$159,444</li> <li>Dark Green: \$159,445 - \$249,194</li> </ul>	<ul style="list-style-type: none"> <li>Red: \$0.00 - \$40,610</li> <li>Dark Red: \$40,611 - \$53,616</li> <li>Red-Orange: \$53,617 - \$76,890</li> <li>Orange: \$76,891 - \$107,694</li> <li>Light Orange: \$107,695 - \$133,382</li> <li>Yellow-Orange: \$133,383</li> <li>Yellow: \$133,384 - \$264,108</li> <li>Light Green: \$264,109 - \$405,462</li> <li>Green: \$405,463 - \$587,889</li> <li>Light Green: \$587,890 - \$760,047</li> <li>Dark Green: \$760,048 - \$980,806</li> </ul>	<ul style="list-style-type: none"> <li>Red: 38.1% - 59.6%</li> <li>Dark Red: 30.2% - 38%</li> <li>Red-Orange: 21.6% - 30.1%</li> <li>Orange: 12.9% - 21.5%</li> <li>Light Orange: 7.5% - 12.8%</li> <li>Yellow-Orange: 7.4%</li> <li>Yellow: 4.8% - 7.3%</li> <li>Light Green: 3.5% - 4.7%</li> <li>Green: 2.4% - 3.4%</li> <li>Light Green: 1.2% - 2.3%</li> <li>Dark Green: 0% - 1.1%</li> </ul>	<ul style="list-style-type: none"> <li>Red: 0% - 32.41%</li> <li>Dark Red: 32.42% - 50.19%</li> <li>Red-Orange: 50.2% - 59.88%</li> <li>Orange: 59.89% - 70.62%</li> <li>Light Orange: 70.63% - 78.77%</li> <li>Yellow-Orange: 78.78%</li> <li>Yellow: 78.79% - 81.35%</li> <li>Light Green: 81.36% - 85.26%</li> <li>Green: 85.27% - 89.72%</li> <li>Light Green: 89.73% - 92.86%</li> <li>Dark Green: 92.87% - 100%</li> </ul>

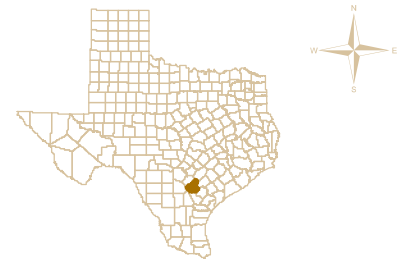

Total Prisons 4  
Private Prisons 2

By Steve Ediger  
For Grassroots Leadership  
11/26/2012

Household Income

**Kinney County**

Home Value

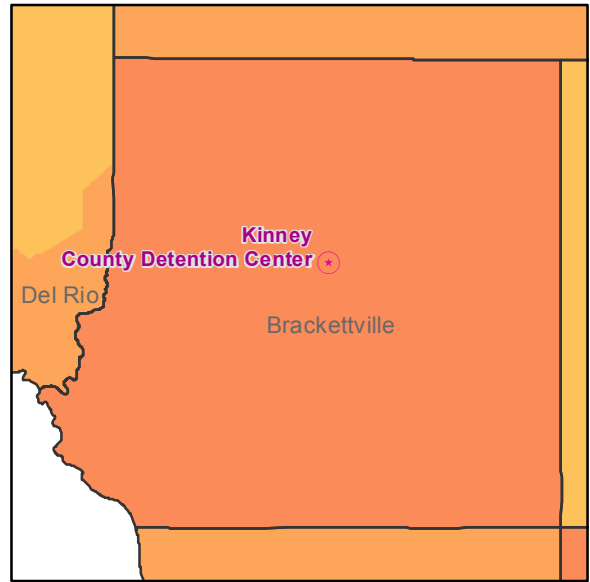
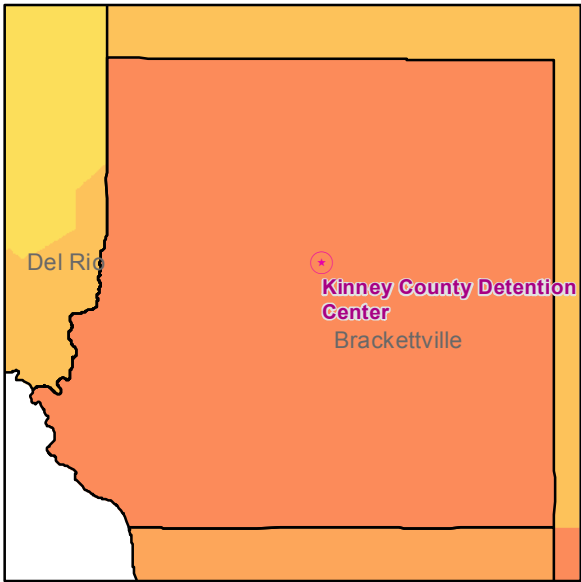

Unemployment Rate

Educational Attainment

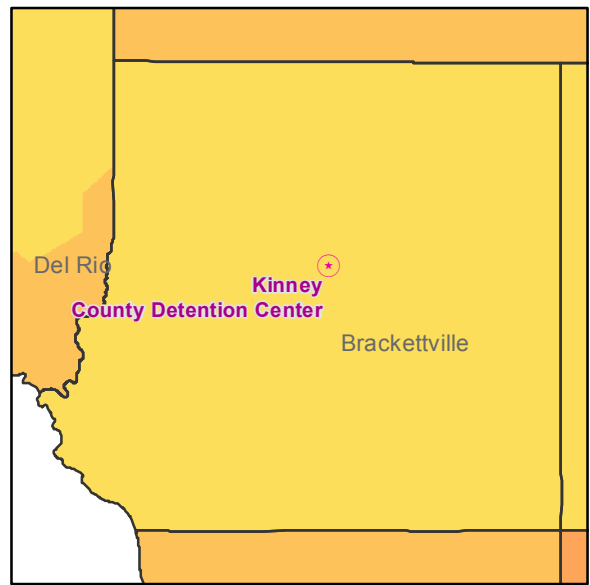
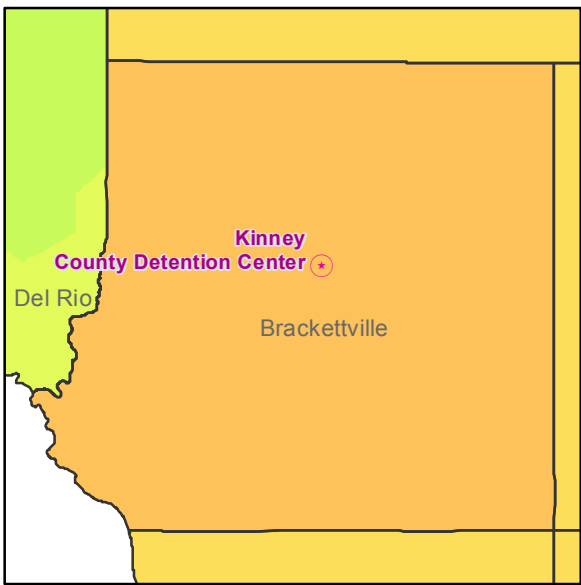

<p><b>Prison Operator</b></p> <ul style="list-style-type: none"> <li>⊕ Community Education Centers</li> <li>⊕ GEO Group</li> <li>⊗ Corrections Corp. of America</li> <li>⊕ Management and Training Corporation</li> <li>⊕ LaSalle Southwest Corrections</li> <li>⊕ LCS Corrections</li> <li>⊕ Emerald Corrections</li> </ul>		<ul style="list-style-type: none"> <li>▣ County</li> <li>⊗ TDCJ</li> <li>▴ Federal</li> <li>▣ ICE</li> </ul>	
Census Tracts			
<p><b>Median Household Income</b></p> <ul style="list-style-type: none"> <li>■ \$0 - \$12,338</li> <li>■ \$12,339 - \$27,478</li> <li>■ \$27,479 - \$36,498</li> <li>■ \$36,499 - \$45,156</li> <li>■ \$45,157 - \$46,141</li> <li>■ \$46,142</li> <li>■ \$46,143 - \$77,759</li> <li>■ \$77,760 - \$95,903</li> <li>■ \$95,904 - \$119,980</li> <li>■ \$119,981 - \$159,444</li> <li>■ \$159,445 - \$249,194</li> </ul>	<p><b>Median Home Value</b></p> <ul style="list-style-type: none"> <li>■ \$0.00 - \$40,610</li> <li>■ \$40,611 - \$53,616</li> <li>■ \$53,617 - \$76,890</li> <li>■ \$76,891 - \$107,694</li> <li>■ \$107,695 - \$133,382</li> <li>■ \$133,383</li> <li>■ \$133,384 - \$264,108</li> <li>■ \$264,109 - \$405,462</li> <li>■ \$405,463 - \$587,889</li> <li>■ \$587,890 - \$760,047</li> <li>■ \$760,048 - \$980,806</li> </ul>	<p><b>Unemployment Rate</b></p> <ul style="list-style-type: none"> <li>■ 38.1% - 59.6%</li> <li>■ 30.2% - 38%</li> <li>■ 21.6% - 30.1%</li> <li>■ 12.9% - 21.5%</li> <li>■ 7.5% - 12.8%</li> <li>■ 7.4%</li> <li>■ 4.8% - 7.3%</li> <li>■ 3.5% - 4.7%</li> <li>■ 2.4% - 3.4%</li> <li>■ 1.2% - 2.3%</li> <li>■ 0% - 1.1%</li> </ul>	<p><b>% of Adults with HS Diploma</b></p> <ul style="list-style-type: none"> <li>■ 0% - 32.41%</li> <li>■ 32.42% - 50.19%</li> <li>■ 50.2% - 59.88%</li> <li>■ 59.89% - 70.62%</li> <li>■ 70.63% - 78.77%</li> <li>■ 78.78%</li> <li>■ 78.79% - 81.35%</li> <li>■ 81.36% - 85.26%</li> <li>■ 85.27% - 89.72%</li> <li>■ 89.73% - 92.86%</li> <li>■ 92.87% - 100%</li> </ul>

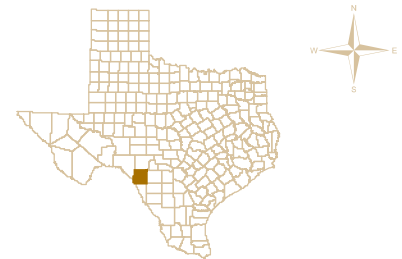

Total Prisons 1  
Private Prisons 1

By Steve Ediger  
For Grassroots Leadership  
11/26/2012

Household Income

La Salle County

Home Value

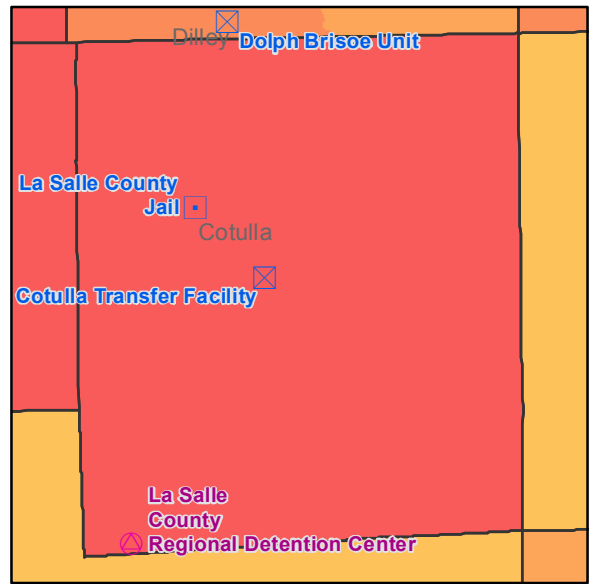
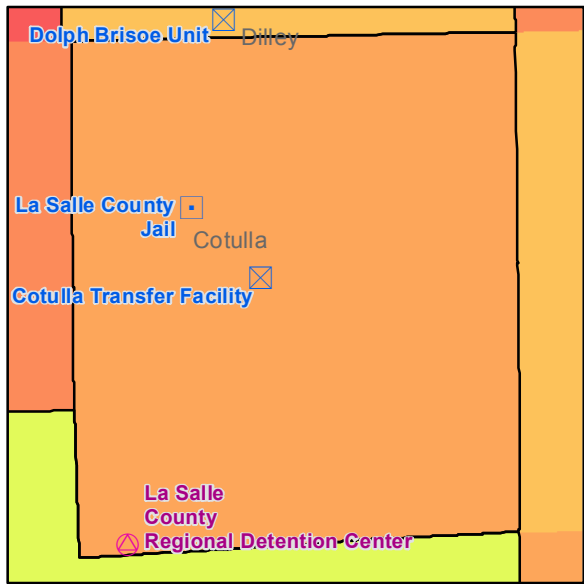

Unemployment Rate

Educational Attainment

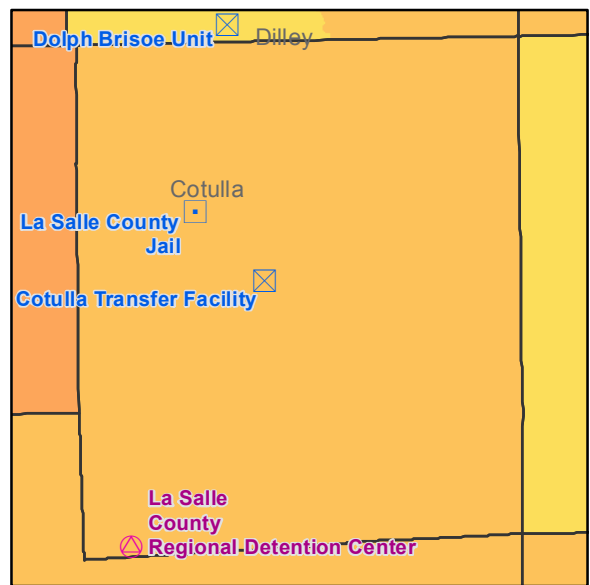
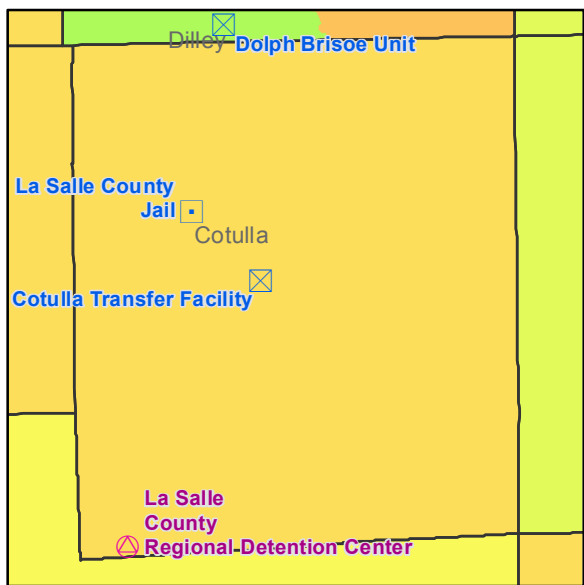

Prison Operator		Management and Training Corporation		County	
⊕	Community Education Centers	⊕	LaSalle Southwest Corrections	⊕	TDCJ
⊕	GEO Group	⊕	LCS Corrections	⊕	Federal
⊕	Corrections Corp. of America	⊕	Emerald Corrections	⊕	ICE

Census Tracts			
Median Household Income	Median Home Value	Unemployment Rate	% of Adults with HS Diploma
<ul style="list-style-type: none"> <li>Red: \$0 - \$12,338</li> <li>Dark Red: \$12,339 - \$27,478</li> <li>Red-Orange: \$27,479 - \$36,498</li> <li>Orange: \$36,499 - \$45,156</li> <li>Light Orange: \$45,157 - \$46,141</li> <li>Yellow-Orange: \$46,142</li> <li>Yellow: \$46,143 - \$77,759</li> <li>Light Green: \$77,760 - \$95,903</li> <li>Green: \$95,904 - \$119,980</li> <li>Dark Green: \$119,981 - \$159,444</li> <li>Very Dark Green: \$159,445 - \$249,194</li> </ul>	<ul style="list-style-type: none"> <li>Red: \$0.00 - \$40,610</li> <li>Dark Red: \$40,611 - \$53,616</li> <li>Red-Orange: \$53,617 - \$76,890</li> <li>Orange: \$76,891 - \$107,694</li> <li>Light Orange: \$107,695 - \$133,382</li> <li>Yellow-Orange: \$133,383</li> <li>Yellow: \$133,384 - \$264,108</li> <li>Light Green: \$264,109 - \$405,462</li> <li>Green: \$405,463 - \$587,889</li> <li>Dark Green: \$587,890 - \$760,047</li> <li>Very Dark Green: \$760,048 - \$980,806</li> </ul>	<ul style="list-style-type: none"> <li>Red: 38.1% - 59.6%</li> <li>Dark Red: 30.2% - 38%</li> <li>Red-Orange: 21.6% - 30.1%</li> <li>Orange: 12.9% - 21.5%</li> <li>Light Orange: 7.5% - 12.8%</li> <li>Yellow-Orange: 7.4%</li> <li>Yellow: 4.8% - 7.3%</li> <li>Light Green: 3.5% - 4.7%</li> <li>Green: 2.4% - 3.4%</li> <li>Dark Green: 1.2% - 2.3%</li> <li>Very Dark Green: 0% - 1.1%</li> </ul>	<ul style="list-style-type: none"> <li>Red: 0% - 32.41%</li> <li>Dark Red: 32.42% - 50.19%</li> <li>Red-Orange: 50.2% - 59.88%</li> <li>Orange: 59.89% - 70.62%</li> <li>Light Orange: 70.63% - 78.77%</li> <li>Yellow-Orange: 78.78%</li> <li>Yellow: 78.79% - 81.35%</li> <li>Light Green: 81.36% - 85.26%</li> <li>Green: 85.27% - 89.72%</li> <li>Dark Green: 89.73% - 92.86%</li> <li>Very Dark Green: 92.87% - 100%</li> </ul>

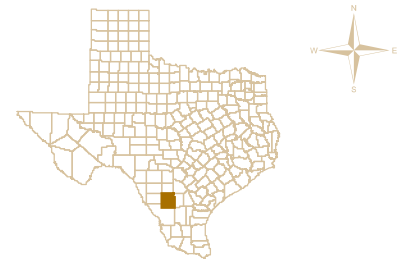

Total Prisons 3  
Private Prisons 1

By Steve Ediger  
For Grassroots Leadership  
11/26/2012

Household Income

Liberty County

Home Value

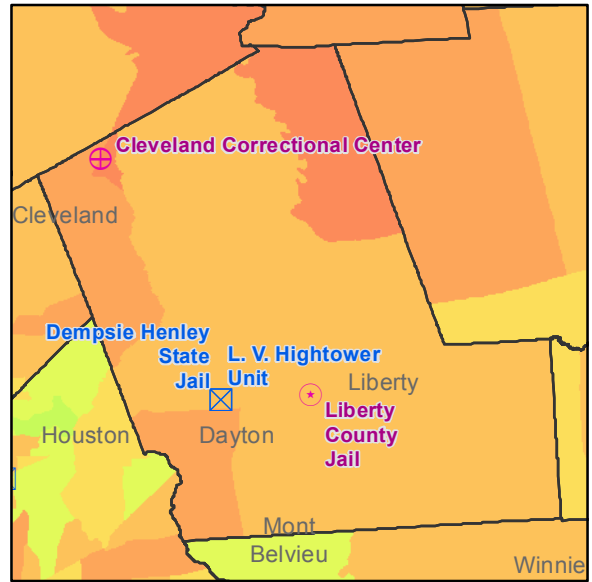
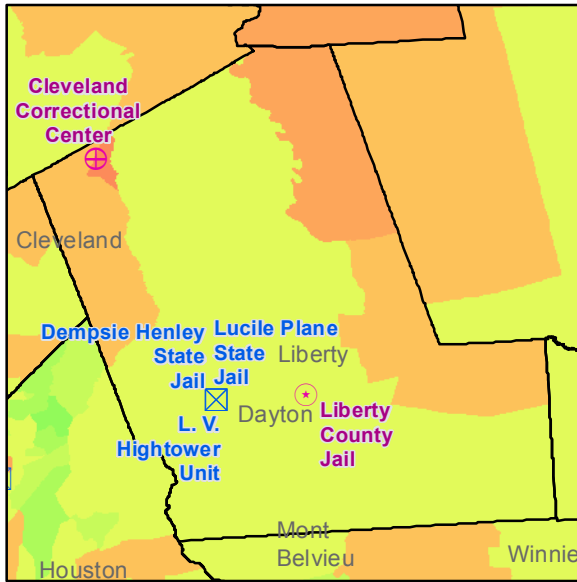

Unemployment Rate

Educational Attainment

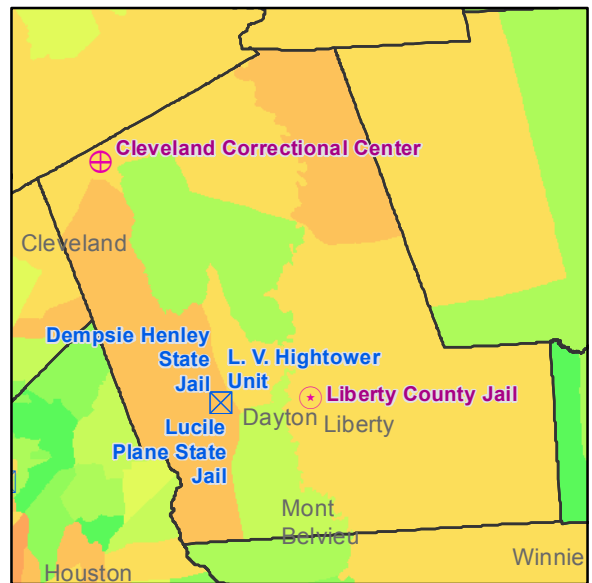
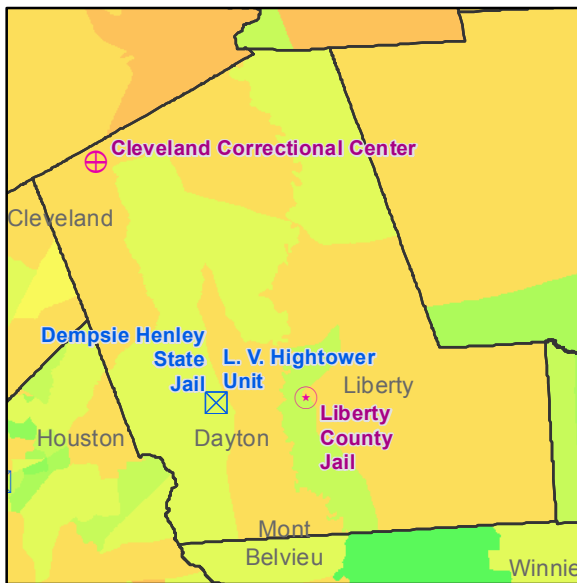

Prison Operator			
⊕	Management and Training Corporation	□	County
⊕	Community Education Centers	⊗	TDCJ
⊕	GEO Group	⊕	Federal
⊗	Corrections Corp. of America	⊕	ICE
⊕	LaSalle Southwest Corrections		
⊕	LCS Corrections		
⊕	Emerald Corrections		

Census Tracts			
Median Household Income	Median Home Value	Unemployment Rate	% of Adults with HS Diploma
<ul style="list-style-type: none"> <li>Red: \$0 - \$12,338</li> <li>Dark Red: \$12,339 - \$27,478</li> <li>Red-Orange: \$27,479 - \$36,498</li> <li>Orange: \$36,499 - \$45,156</li> <li>Light Orange: \$45,157 - \$46,141</li> <li>Yellow-Orange: \$46,142</li> <li>Yellow: \$46,143 - \$77,759</li> <li>Light Green: \$77,760 - \$95,903</li> <li>Green: \$95,904 - \$119,980</li> <li>Light Green: \$119,981 - \$159,444</li> <li>Dark Green: \$159,445 - \$249,194</li> </ul>	<ul style="list-style-type: none"> <li>Red: \$0.00 - \$40,610</li> <li>Dark Red: \$40,611 - \$53,616</li> <li>Red-Orange: \$53,617 - \$76,890</li> <li>Orange: \$76,891 - \$107,694</li> <li>Light Orange: \$107,695 - \$133,382</li> <li>Yellow-Orange: \$133,383</li> <li>Yellow: \$133,384 - \$264,108</li> <li>Light Green: \$264,109 - \$405,462</li> <li>Green: \$405,463 - \$587,889</li> <li>Light Green: \$587,890 - \$760,047</li> <li>Dark Green: \$760,048 - \$980,806</li> </ul>	<ul style="list-style-type: none"> <li>Red: 38.1% - 59.6%</li> <li>Dark Red: 30.2% - 38%</li> <li>Red-Orange: 21.6% - 30.1%</li> <li>Orange: 12.9% - 21.5%</li> <li>Light Orange: 7.5% - 12.8%</li> <li>Yellow-Orange: 7.4%</li> <li>Yellow: 4.8% - 7.3%</li> <li>Light Green: 3.5% - 4.7%</li> <li>Green: 2.4% - 3.4%</li> <li>Light Green: 1.2% - 2.3%</li> <li>Dark Green: 0% - 1.1%</li> </ul>	<ul style="list-style-type: none"> <li>Red: 0% - 32.41%</li> <li>Dark Red: 32.42% - 50.19%</li> <li>Red-Orange: 50.2% - 59.88%</li> <li>Orange: 59.89% - 70.62%</li> <li>Light Orange: 70.63% - 78.77%</li> <li>Yellow-Orange: 78.78%</li> <li>Yellow: 78.79% - 81.35%</li> <li>Light Green: 81.36% - 85.26%</li> <li>Green: 85.27% - 89.72%</li> <li>Light Green: 89.73% - 92.86%</li> <li>Dark Green: 92.87% - 100%</li> </ul>

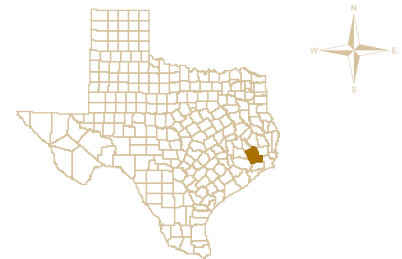

Total Prisons 5  
Private Prisons 2

By Steve Ediger  
For Grassroots Leadership  
11/26/2012

Household Income

Limestone County

Home Value

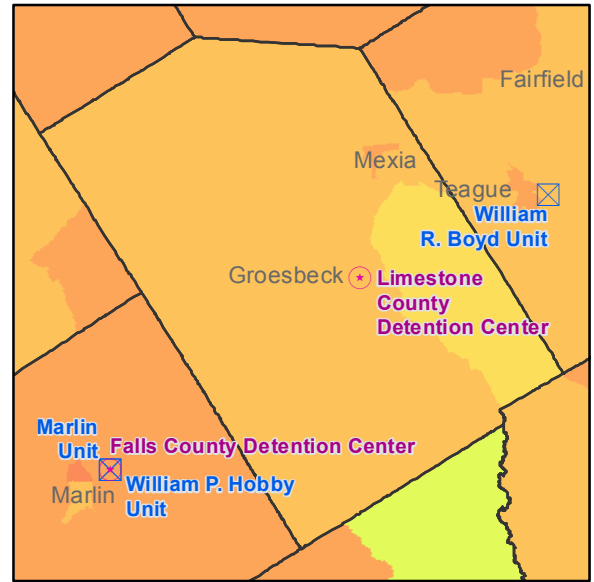
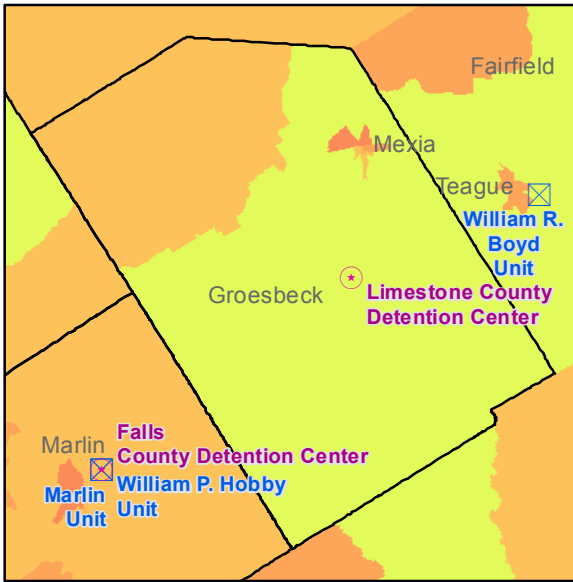

Unemployment Rate

Educational Attainment

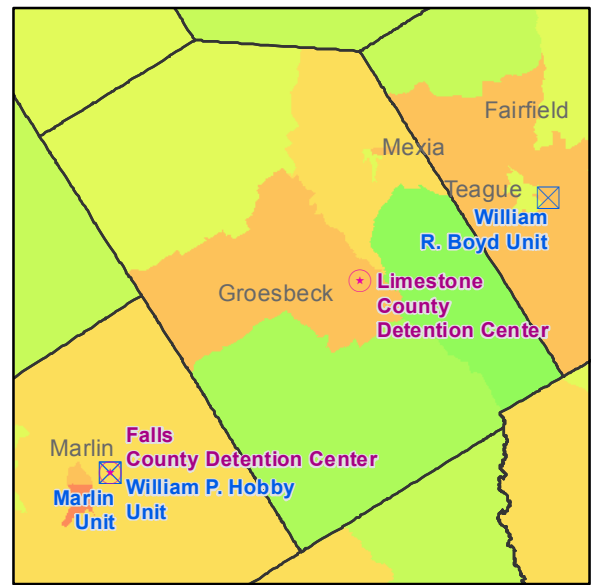
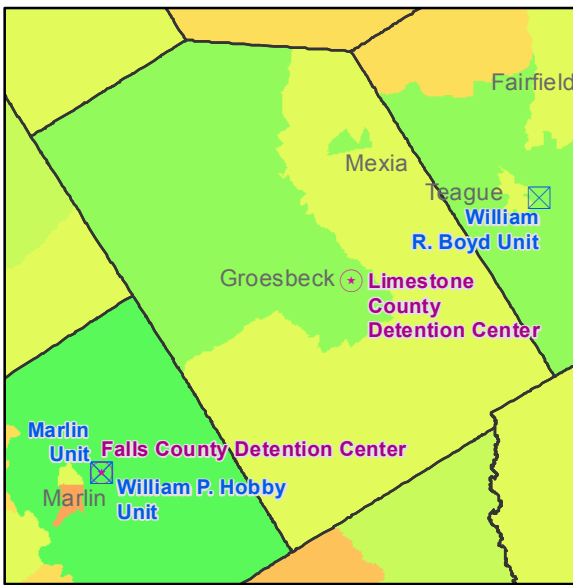

<p><b>Prison Operator</b></p> <ul style="list-style-type: none"> <li>⊕ Community Education Centers</li> <li>⊕ GEO Group</li> <li>⊗ Corrections Corp. of America</li> <li>⊕ Management and Training Corporation</li> <li>⊕ LaSalle Southwest Corrections</li> <li>⊕ LCS Corrections</li> <li>⊕ Emerald Corrections</li> </ul>		<ul style="list-style-type: none"> <li>▣ County</li> <li>⊗ TDCJ</li> <li>▴ Federal</li> <li>▣ ICE</li> </ul>	
Census Tracts			
Median Household Income	Median Home Value	Unemployment Rate	% of Adults with HS Diploma
<ul style="list-style-type: none"> <li>Red: \$0 - \$12,338</li> <li>Dark Red: \$12,339 - \$27,478</li> <li>Orange-Red: \$27,479 - \$36,498</li> <li>Orange: \$36,499 - \$45,156</li> <li>Light Orange: \$45,157 - \$46,141</li> <li>Yellow-Orange: \$46,142</li> <li>Yellow: \$46,143 - \$77,759</li> <li>Light Green: \$77,760 - \$95,903</li> <li>Green: \$95,904 - \$119,980</li> <li>Dark Green: \$119,981 - \$159,444</li> <li>Very Dark Green: \$159,445 - \$249,194</li> </ul>	<ul style="list-style-type: none"> <li>Red: \$0.00 - \$40,610</li> <li>Dark Red: \$40,611 - \$53,616</li> <li>Orange-Red: \$53,617 - \$76,890</li> <li>Orange: \$76,891 - \$107,694</li> <li>Light Orange: \$107,695 - \$133,382</li> <li>Yellow-Orange: \$133,383</li> <li>Yellow: \$133,384 - \$264,108</li> <li>Light Green: \$264,109 - \$405,462</li> <li>Green: \$405,463 - \$587,889</li> <li>Dark Green: \$587,890 - \$760,047</li> <li>Very Dark Green: \$760,048 - \$980,806</li> </ul>	<ul style="list-style-type: none"> <li>Red: 38.1% - 59.6%</li> <li>Dark Red: 30.2% - 38%</li> <li>Orange-Red: 21.6% - 30.1%</li> <li>Orange: 12.9% - 21.5%</li> <li>Light Orange: 7.5% - 12.8%</li> <li>Yellow-Orange: 7.4%</li> <li>Yellow: 4.8% - 7.3%</li> <li>Light Green: 3.5% - 4.7%</li> <li>Green: 2.4% - 3.4%</li> <li>Dark Green: 1.2% - 2.3%</li> <li>Very Dark Green: 0% - 1.1%</li> </ul>	<ul style="list-style-type: none"> <li>Red: 0% - 32.41%</li> <li>Dark Red: 32.42% - 50.19%</li> <li>Orange-Red: 50.2% - 59.88%</li> <li>Orange: 59.89% - 70.62%</li> <li>Light Orange: 70.63% - 78.77%</li> <li>Yellow-Orange: 78.78%</li> <li>Yellow: 78.79% - 81.35%</li> <li>Light Green: 81.36% - 85.26%</li> <li>Green: 85.27% - 89.72%</li> <li>Dark Green: 89.73% - 92.86%</li> <li>Very Dark Green: 92.87% - 100%</li> </ul>

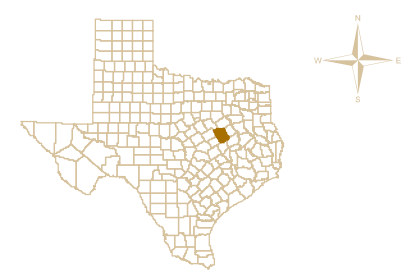

Total Prisons 1  
Private Prisons 1

By Steve Ediger  
For Grassroots Leadership  
11/26/2012



Household Income

Maverick County

Home Value

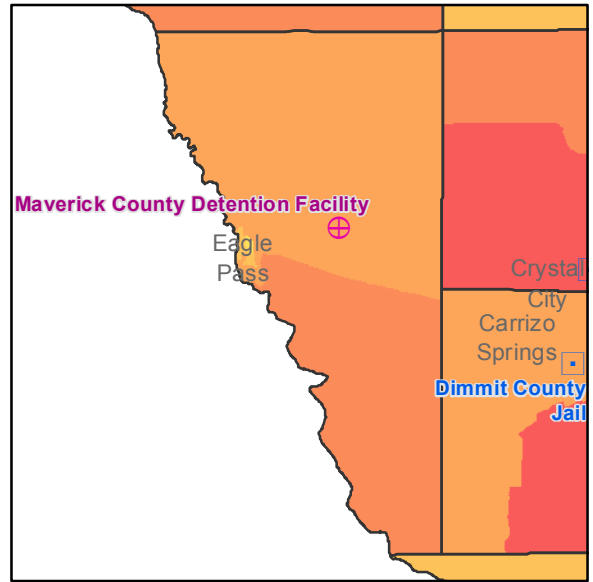
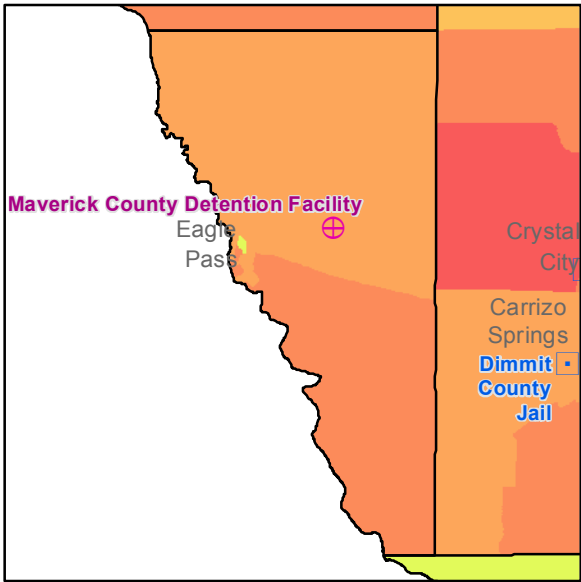

Unemployment Rate

Educational Attainment

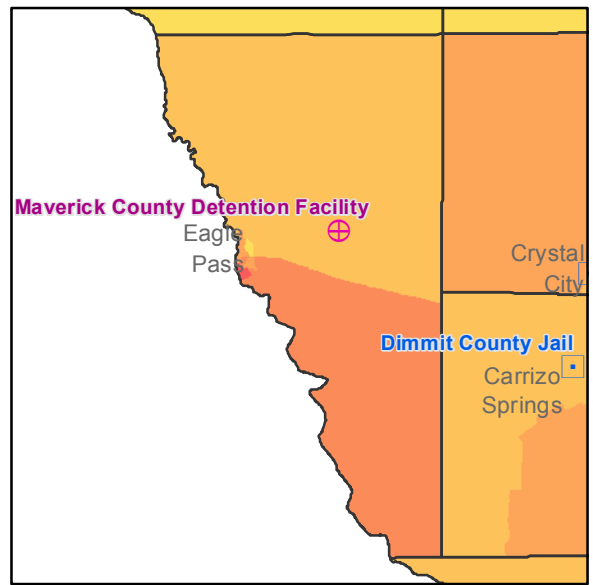
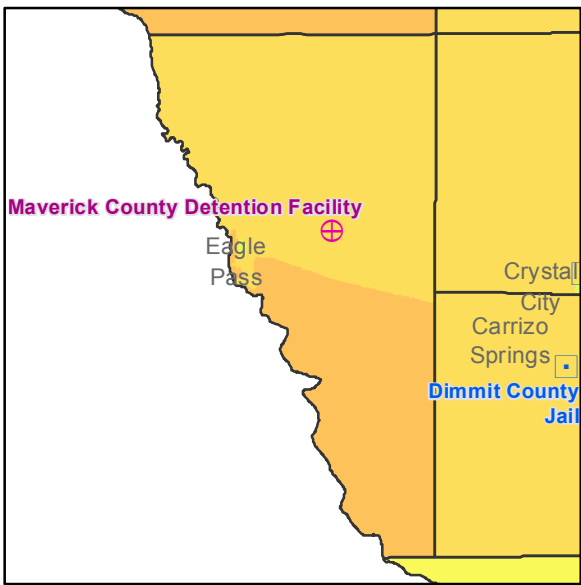

<p><b>Prison Operator</b></p> <ul style="list-style-type: none"> <li>⊕ Community Education Centers</li> <li>⊕ GEO Group</li> <li>⊗ Corrections Corp. of America</li> <li>⊕ Management and Training Corporation</li> <li>⊕ LaSalle Southwest Corrections</li> <li>⊕ LCS Corrections</li> <li>⊕ Emerald Corrections</li> </ul>		<ul style="list-style-type: none"> <li>▣ County</li> <li>⊠ TDCJ</li> <li>▴ Federal</li> <li>▣ ICE</li> </ul>	
Census Tracts			
Median Household Income	Median Home Value	Unemployment Rate	% of Adults with HS Diploma
<ul style="list-style-type: none"> <li>■ \$0 - \$12,338</li> <li>■ \$12,339 - \$27,478</li> <li>■ \$27,479 - \$36,498</li> <li>■ \$36,499 - \$45,156</li> <li>■ \$45,157 - \$46,141</li> <li>■ \$46,142</li> <li>■ \$46,143 - \$77,759</li> <li>■ \$77,760 - \$95,903</li> <li>■ \$95,904 - \$119,980</li> <li>■ \$119,981 - \$159,444</li> <li>■ \$159,445 - \$249,194</li> </ul>	<ul style="list-style-type: none"> <li>■ \$0.00 - \$40,610</li> <li>■ \$40,611 - \$53,616</li> <li>■ \$53,617 - \$76,890</li> <li>■ \$76,891 - \$107,694</li> <li>■ \$107,695 - \$133,382</li> <li>■ \$133,383</li> <li>■ \$133,384 - \$264,108</li> <li>■ \$264,109 - \$405,462</li> <li>■ \$405,463 - \$587,889</li> <li>■ \$587,890 - \$760,047</li> <li>■ \$760,048 - \$980,806</li> </ul>	<ul style="list-style-type: none"> <li>■ 38.1% - 59.6%</li> <li>■ 30.2% - 38%</li> <li>■ 21.6% - 30.1%</li> <li>■ 12.9% - 21.5%</li> <li>■ 7.5% - 12.8%</li> <li>■ 7.4%</li> <li>■ 4.8% - 7.3%</li> <li>■ 3.5% - 4.7%</li> <li>■ 2.4% - 3.4%</li> <li>■ 1.2% - 2.3%</li> <li>■ 0% - 1.1%</li> </ul>	<ul style="list-style-type: none"> <li>■ 0% - 32.41%</li> <li>■ 32.42% - 50.19%</li> <li>■ 50.2% - 59.88%</li> <li>■ 59.89% - 70.62%</li> <li>■ 70.63% - 78.77%</li> <li>■ 78.78%</li> <li>■ 78.79% - 81.35%</li> <li>■ 81.36% - 85.26%</li> <li>■ 85.27% - 89.72%</li> <li>■ 89.73% - 92.86%</li> <li>■ 92.87% - 100%</li> </ul>

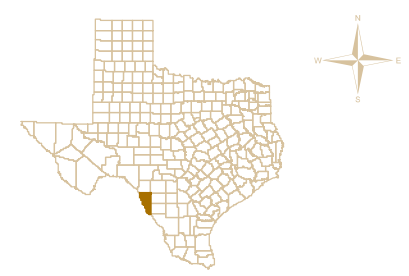

Total Prisons 1  
Private Prisons 1

By Steve Ediger  
For Grassroots Leadership  
11/26/2012

Household Income

McLennan County

Home Value

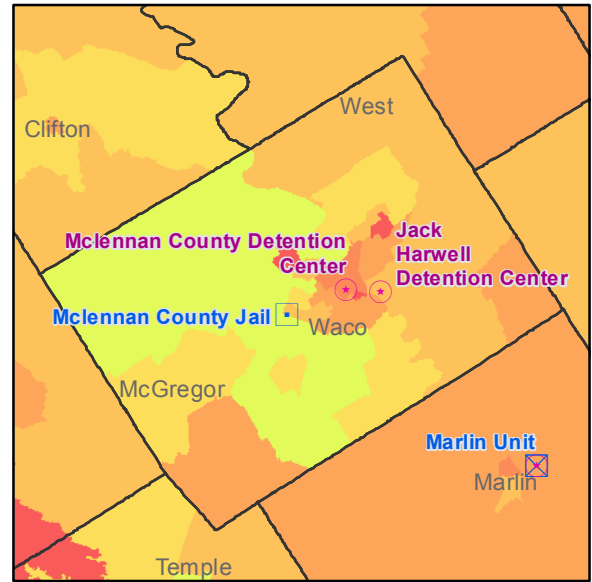
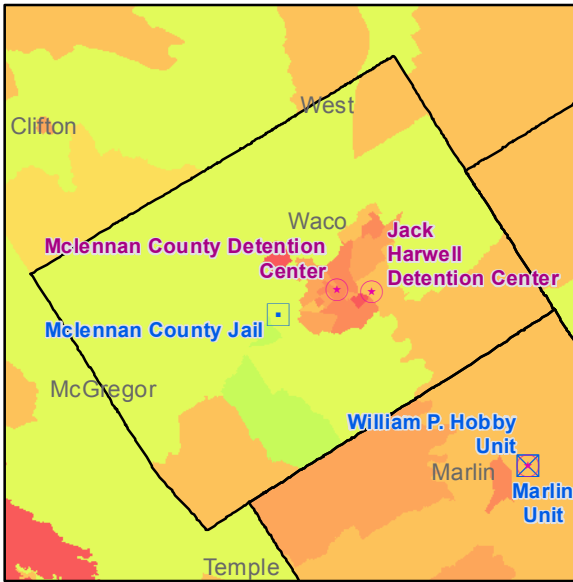

Unemployment Rate

Educational Attainment

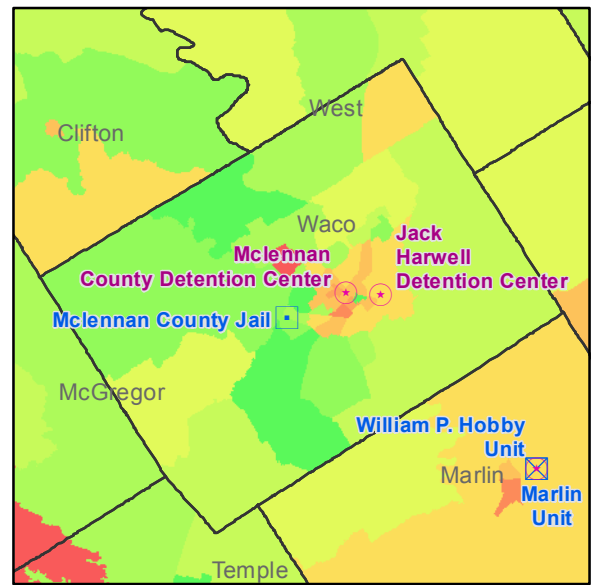
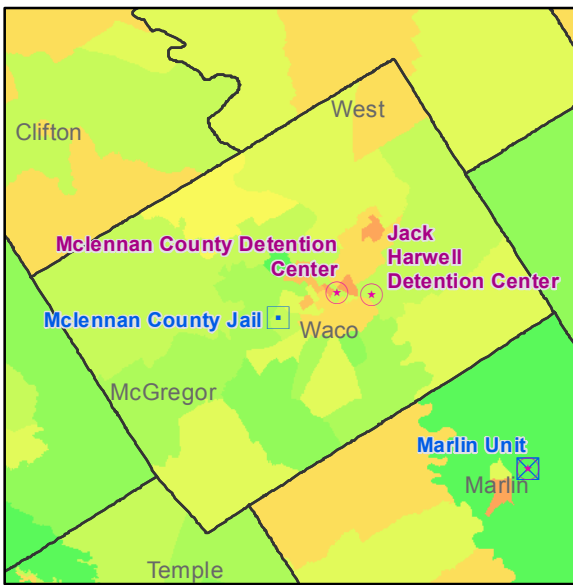

Prison Operator		Management and Training Corporation		County	
⊕	Community Education Centers	⊕	LaSalle Southwest Corrections	⊠	TDCJ
⊕	GEO Group	⊕	LCS Corrections	⊠	Federal
⊗	Corrections Corp. of America	⊕	Emerald Corrections	⊠	ICE

Census Tracts			
Median Household Income	Median Home Value	Unemployment Rate	% of Adults with HS Diploma
<ul style="list-style-type: none"> <li>Red: \$0 - \$12,338</li> <li>Orange-Red: \$12,339 - \$27,478</li> <li>Orange: \$27,479 - \$36,498</li> <li>Light Orange: \$36,499 - \$45,156</li> <li>Yellow-Orange: \$45,157 - \$46,141</li> <li>Yellow: \$46,142</li> <li>Light Green: \$46,143 - \$77,759</li> <li>Green: \$77,760 - \$95,903</li> <li>Light Green: \$95,904 - \$119,980</li> <li>Green: \$119,981 - \$159,444</li> <li>Dark Green: \$159,445 - \$249,194</li> </ul>	<ul style="list-style-type: none"> <li>Red: \$0.00 - \$40,610</li> <li>Orange-Red: \$40,611 - \$53,616</li> <li>Orange: \$53,617 - \$76,890</li> <li>Light Orange: \$76,891 - \$107,694</li> <li>Yellow-Orange: \$107,695 - \$133,382</li> <li>Yellow: \$133,383</li> <li>Light Green: \$133,384 - \$264,108</li> <li>Green: \$264,109 - \$405,462</li> <li>Light Green: \$405,463 - \$587,889</li> <li>Green: \$587,890 - \$760,047</li> <li>Dark Green: \$760,048 - \$980,806</li> </ul>	<ul style="list-style-type: none"> <li>Red: 38.1% - 59.6%</li> <li>Orange-Red: 30.2% - 38%</li> <li>Orange: 21.6% - 30.1%</li> <li>Light Orange: 12.9% - 21.5%</li> <li>Yellow-Orange: 7.5% - 12.8%</li> <li>Yellow: 7.4%</li> <li>Light Green: 4.8% - 7.3%</li> <li>Green: 3.5% - 4.7%</li> <li>Light Green: 2.4% - 3.4%</li> <li>Green: 1.2% - 2.3%</li> <li>Dark Green: 0% - 1.1%</li> </ul>	<ul style="list-style-type: none"> <li>Red: 0% - 32.41%</li> <li>Orange-Red: 32.42% - 50.19%</li> <li>Orange: 50.2% - 59.88%</li> <li>Light Orange: 59.89% - 70.62%</li> <li>Yellow-Orange: 70.63% - 78.77%</li> <li>Yellow: 78.78%</li> <li>Light Green: 78.79% - 81.35%</li> <li>Green: 81.36% - 85.26%</li> <li>Light Green: 85.27% - 89.72%</li> <li>Green: 89.73% - 92.86%</li> <li>Dark Green: 92.87% - 100%</li> </ul>



Total Prisons 3  
Private Prisons 2

By Steve Ediger  
For Grassroots Leadership  
11/26/2012

Household Income

Montgomery County

Home Value

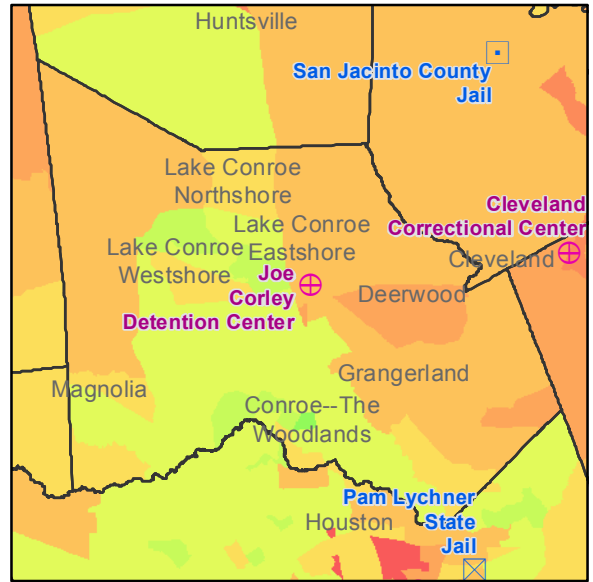
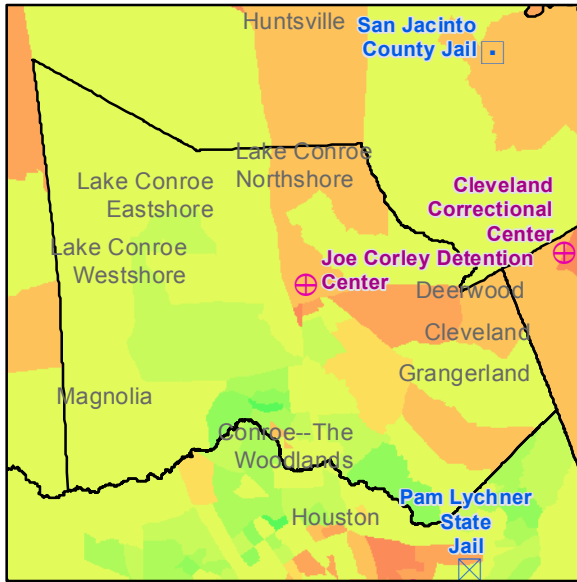

Unemployment Rate

Educational Attainment

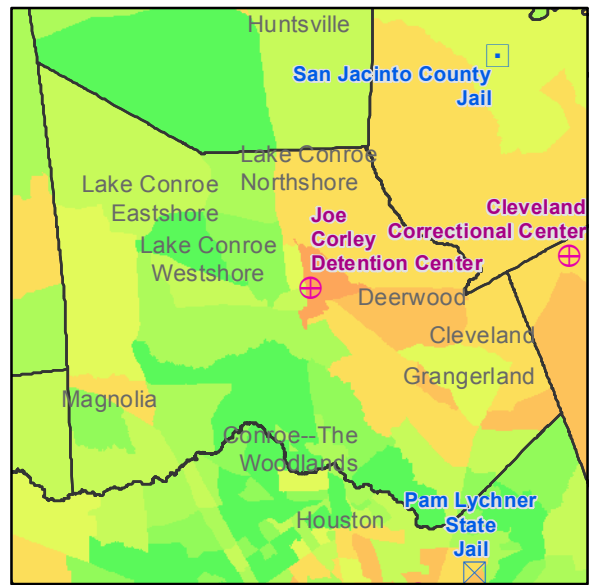
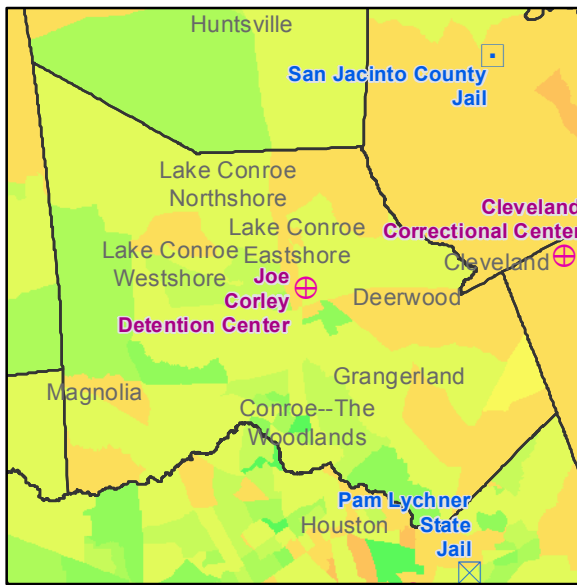

<p><b>Prison Operator</b></p> <ul style="list-style-type: none"> <li>⊕ Community Education Centers</li> <li>⊕ GEO Group</li> <li>⊕ Corrections Corp. of America</li> <li>⊕ Management and Training Corporation</li> <li>⊕ LaSalle Southwest Corrections</li> <li>⊕ LCS Corrections</li> <li>⊕ Emerald Corrections</li> </ul>		<ul style="list-style-type: none"> <li>▣ County</li> <li>⊗ TDCJ</li> <li>▴ Federal</li> <li>▣ ICE</li> </ul>	
Census Tracts			
<p><b>Median Household Income</b></p> <ul style="list-style-type: none"> <li>Red: \$0 - \$12,338</li> <li>Dark Red: \$12,339 - \$27,478</li> <li>Red-Orange: \$27,479 - \$36,498</li> <li>Orange: \$36,499 - \$45,156</li> <li>Light Orange: \$45,157 - \$46,141</li> <li>Yellow-Orange: \$46,142</li> <li>Yellow: \$46,143 - \$77,759</li> <li>Light Green: \$77,760 - \$95,903</li> <li>Green: \$95,904 - \$119,980</li> <li>Light Green: \$119,981 - \$159,444</li> <li>Dark Green: \$159,445 - \$249,194</li> </ul>	<p><b>Median Home Value</b></p> <ul style="list-style-type: none"> <li>Red: \$0.00 - \$40,610</li> <li>Dark Red: \$40,611 - \$53,616</li> <li>Red-Orange: \$53,617 - \$76,890</li> <li>Orange: \$76,891 - \$107,694</li> <li>Light Orange: \$107,695 - \$133,382</li> <li>Yellow-Orange: \$133,383</li> <li>Yellow: \$133,384 - \$264,108</li> <li>Light Green: \$264,109 - \$405,462</li> <li>Green: \$405,463 - \$587,889</li> <li>Light Green: \$587,890 - \$760,047</li> <li>Dark Green: \$760,048 - \$980,806</li> </ul>	<p><b>Unemployment Rate</b></p> <ul style="list-style-type: none"> <li>Red: 38.1% - 59.6%</li> <li>Dark Red: 30.2% - 38%</li> <li>Red-Orange: 21.6% - 30.1%</li> <li>Orange: 12.9% - 21.5%</li> <li>Light Orange: 7.5% - 12.8%</li> <li>Yellow-Orange: 7.4%</li> <li>Yellow: 4.8% - 7.3%</li> <li>Light Green: 3.5% - 4.7%</li> <li>Green: 2.4% - 3.4%</li> <li>Light Green: 1.2% - 2.3%</li> <li>Dark Green: 0% - 1.1%</li> </ul>	<p><b>% of Adults with HS Diploma</b></p> <ul style="list-style-type: none"> <li>Red: 0% - 32.41%</li> <li>Dark Red: 32.42% - 50.19%</li> <li>Red-Orange: 50.2% - 59.88%</li> <li>Orange: 59.89% - 70.62%</li> <li>Light Orange: 70.63% - 78.77%</li> <li>Yellow-Orange: 78.78%</li> <li>Yellow: 78.79% - 81.35%</li> <li>Light Green: 81.36% - 85.26%</li> <li>Green: 85.27% - 89.72%</li> <li>Light Green: 89.73% - 92.86%</li> <li>Dark Green: 92.87% - 100%</li> </ul>

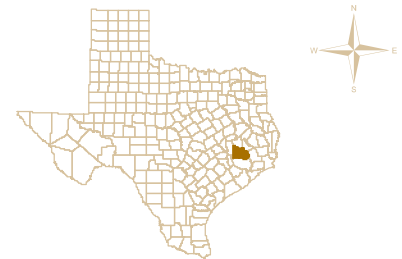

Total Prisons 1  
Private Prisons 1

By Steve Ediger  
For Grassroots Leadership  
11/26/2012

Household Income

Newton County

Home Value

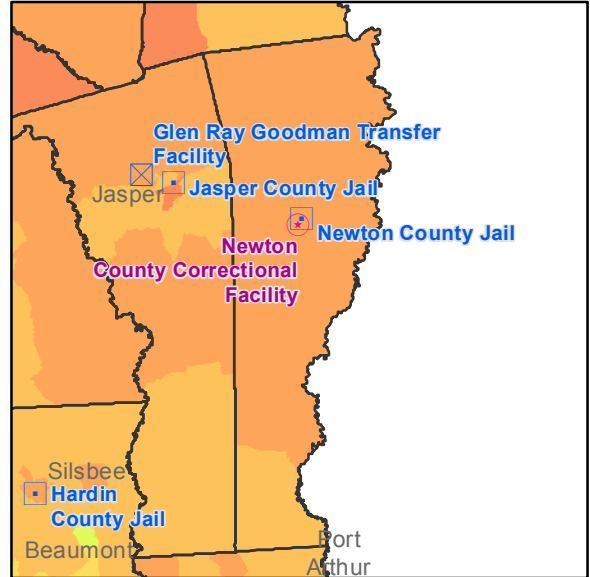
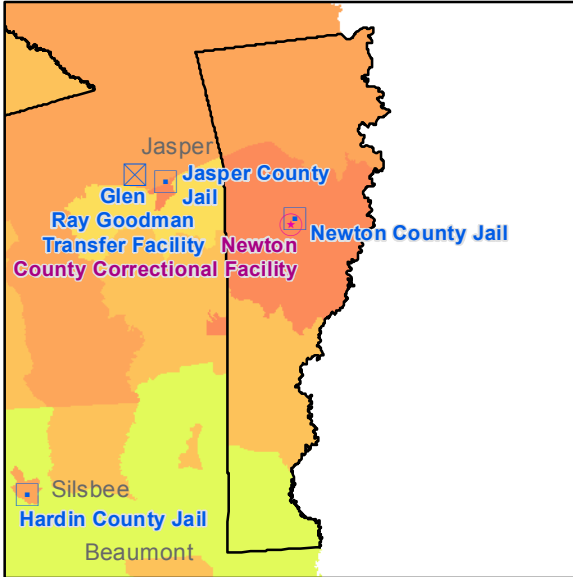

Unemployment Rate

Educational Attainment

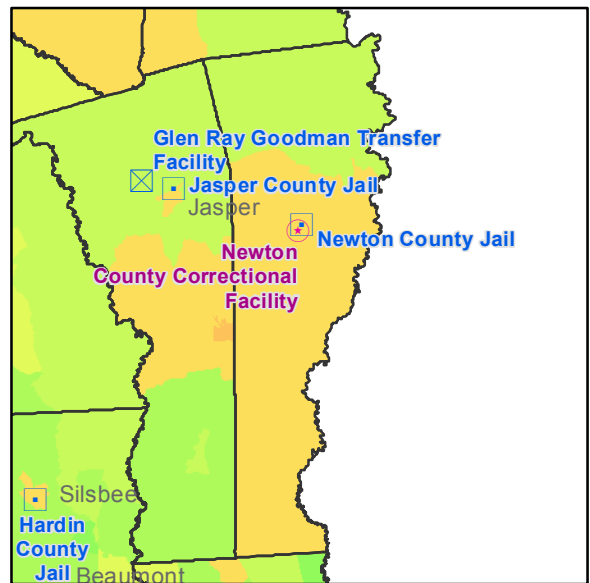
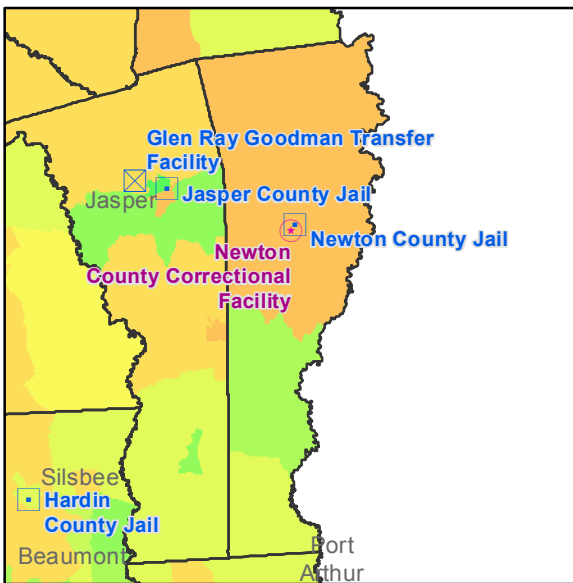

Prison Operator		Management and Training Corporation		County	
⊕	Community Education Centers	⊕	LaSalle Southwest Corrections	⊠	TDCJ
⊕	GEO Group	⊕	LCS Corrections	⊠	Federal
⊗	Corrections Corp. of America	⊕	Emerald Corrections	⊠	ICE

Census Tracts			
Median Household Income	Median Home Value	Unemployment Rate	% of Adults with HS Diploma
<ul style="list-style-type: none"> <li>Red: \$0 - \$12,338</li> <li>Dark Red: \$12,339 - \$27,478</li> <li>Red-Orange: \$27,479 - \$36,498</li> <li>Orange: \$36,499 - \$45,156</li> <li>Light Orange: \$45,157 - \$46,141</li> <li>Yellow-Orange: \$46,142</li> <li>Yellow: \$46,143 - \$77,759</li> <li>Light Green: \$77,760 - \$95,903</li> <li>Green: \$95,904 - \$119,980</li> <li>Light Green: \$119,981 - \$159,444</li> <li>Dark Green: \$159,445 - \$249,194</li> </ul>	<ul style="list-style-type: none"> <li>Red: \$0.00 - \$40,610</li> <li>Dark Red: \$40,611 - \$53,616</li> <li>Red-Orange: \$53,617 - \$76,890</li> <li>Orange: \$76,891 - \$107,694</li> <li>Light Orange: \$107,695 - \$133,382</li> <li>Yellow-Orange: \$133,383</li> <li>Yellow: \$133,384 - \$264,108</li> <li>Light Green: \$264,109 - \$405,462</li> <li>Green: \$405,463 - \$587,889</li> <li>Light Green: \$587,890 - \$760,047</li> <li>Dark Green: \$760,048 - \$980,806</li> </ul>	<ul style="list-style-type: none"> <li>Red: 38.1% - 59.6%</li> <li>Dark Red: 30.2% - 38%</li> <li>Red-Orange: 21.6% - 30.1%</li> <li>Orange: 12.9% - 21.5%</li> <li>Light Orange: 7.5% - 12.8%</li> <li>Yellow-Orange: 7.4%</li> <li>Yellow: 4.8% - 7.3%</li> <li>Light Green: 3.5% - 4.7%</li> <li>Green: 2.4% - 3.4%</li> <li>Light Green: 1.2% - 2.3%</li> <li>Dark Green: 0% - 1.1%</li> </ul>	<ul style="list-style-type: none"> <li>Red: 0% - 32.41%</li> <li>Dark Red: 32.42% - 50.19%</li> <li>Red-Orange: 50.2% - 59.88%</li> <li>Orange: 59.89% - 70.62%</li> <li>Light Orange: 70.63% - 78.77%</li> <li>Yellow-Orange: 78.78%</li> <li>Yellow: 78.79% - 81.35%</li> <li>Light Green: 81.36% - 85.26%</li> <li>Green: 85.27% - 89.72%</li> <li>Light Green: 89.73% - 92.86%</li> <li>Dark Green: 92.87% - 100%</li> </ul>



Total Prisons 2  
Private Prisons 1

By Steve Ediger  
For Grassroots Leadership  
11/26/2012

Household Income

Nueces County

Home Value

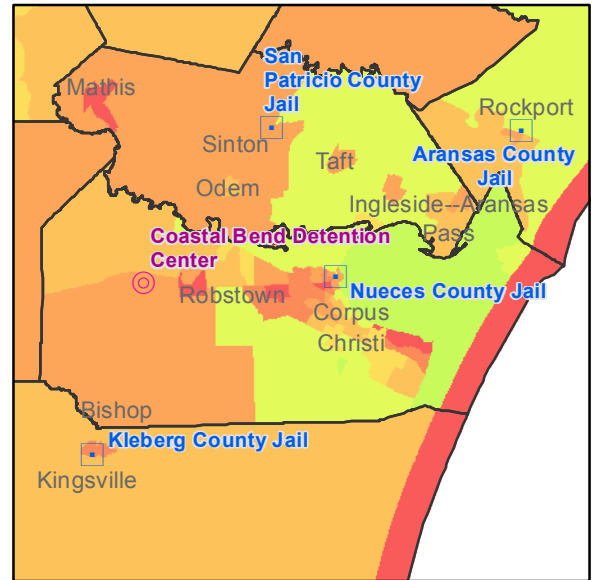
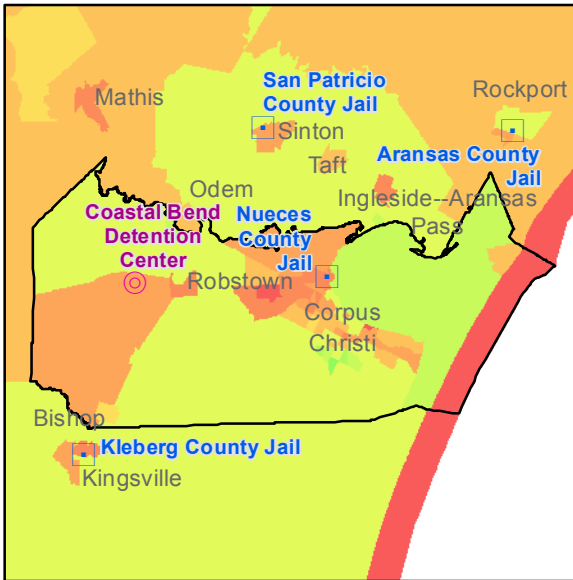

Unemployment Rate

Educational Attainment

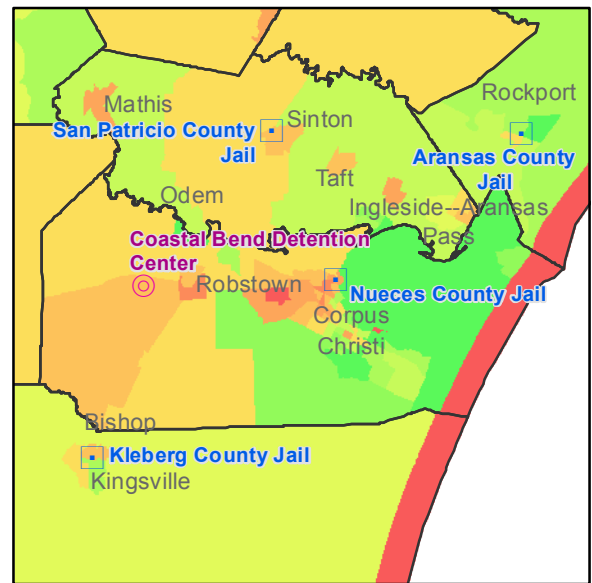
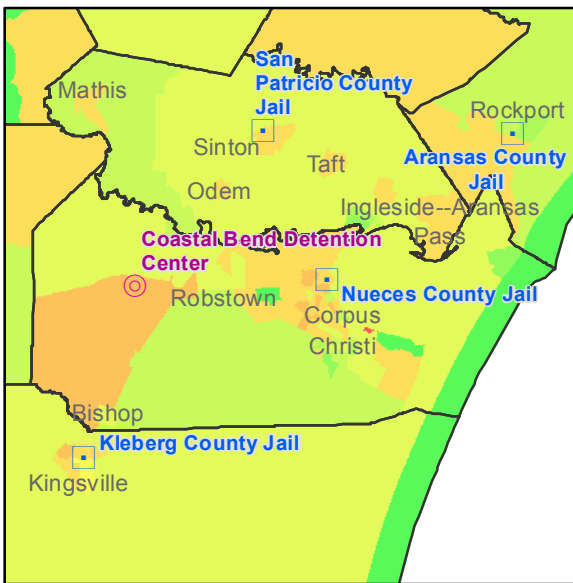

Prison Operator		Management and Training Corporation		County	
⊕	Community Education Centers	⊕	LaSalle Southwest Corrections	⊠	TDCJ
⊕	GEO Group	⊕	LCS Corrections	⊠	Federal
⊗	Corrections Corp. of America	⊕	Emerald Corrections	⊠	ICE

Census Tracts			
Median Household Income	Median Home Value	Unemployment Rate	% of Adults with HS Diploma
<ul style="list-style-type: none"> <li>\$0 - \$12,338</li> <li>\$12,339 - \$27,478</li> <li>\$27,479 - \$36,498</li> <li>\$36,499 - \$45,156</li> <li>\$45,157 - \$46,141</li> <li>\$46,142</li> <li>\$46,143 - \$77,759</li> <li>\$77,760 - \$95,903</li> <li>\$95,904 - \$119,980</li> <li>\$119,981 - \$159,444</li> <li>\$159,445 - \$249,194</li> </ul>	<ul style="list-style-type: none"> <li>\$0.00 - \$40,610</li> <li>\$40,611 - \$53,616</li> <li>\$53,617 - \$76,890</li> <li>\$76,891 - \$107,694</li> <li>\$107,695 - \$133,382</li> <li>\$133,383</li> <li>\$133,384 - \$264,108</li> <li>\$264,109 - \$405,462</li> <li>\$405,463 - \$587,889</li> <li>\$587,890 - \$760,047</li> <li>\$760,048 - \$980,806</li> </ul>	<ul style="list-style-type: none"> <li>38.1% - 59.6%</li> <li>30.2% - 38%</li> <li>21.6% - 30.1%</li> <li>12.9% - 21.5%</li> <li>7.5% - 12.8%</li> <li>7.4%</li> <li>4.8% - 7.3%</li> <li>3.5% - 4.7%</li> <li>2.4% - 3.4%</li> <li>1.2% - 2.3%</li> <li>0% - 1.1%</li> </ul>	<ul style="list-style-type: none"> <li>0% - 32.41%</li> <li>32.42% - 50.19%</li> <li>50.2% - 59.88%</li> <li>59.89% - 70.62%</li> <li>70.63% - 78.77%</li> <li>78.78%</li> <li>78.79% - 81.35%</li> <li>81.36% - 85.26%</li> <li>85.27% - 89.72%</li> <li>89.73% - 92.86%</li> <li>92.87% - 100%</li> </ul>



Total Prisons 2  
Private Prisons 1

By Steve Ediger  
For Grassroots Leadership  
11/26/2012

Household Income

**Parker County**

Home Value

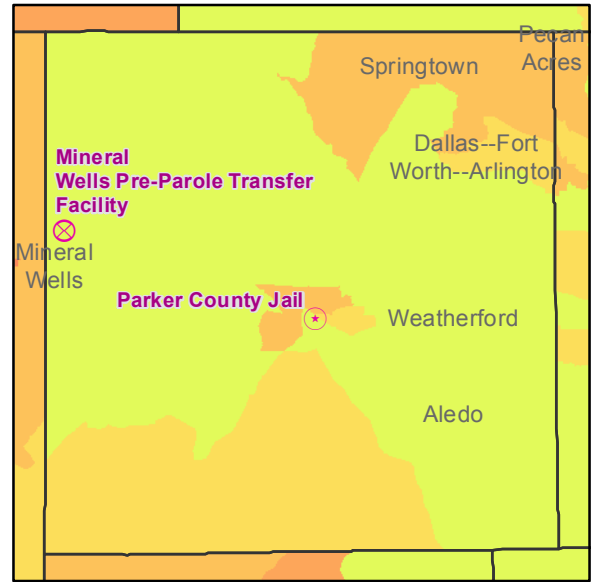
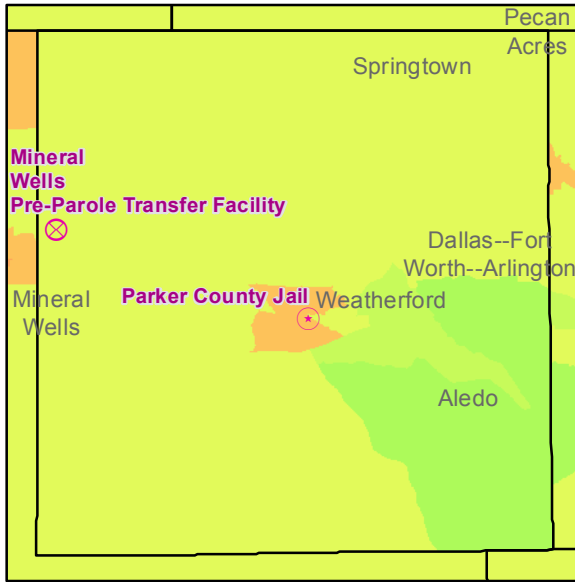

Unemployment Rate

Educational Attainment

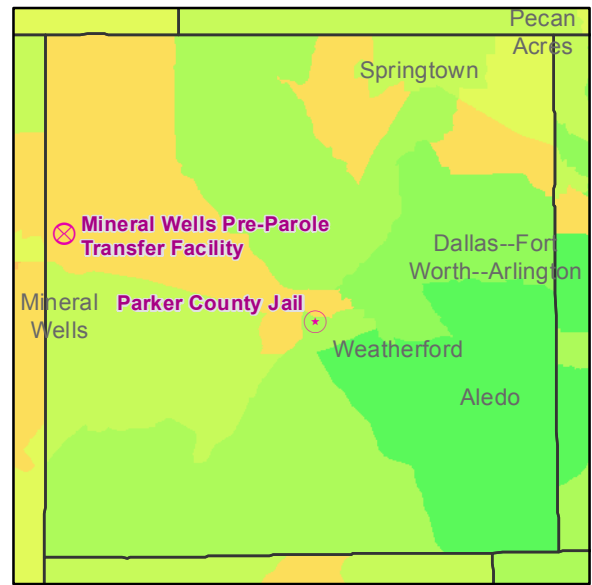
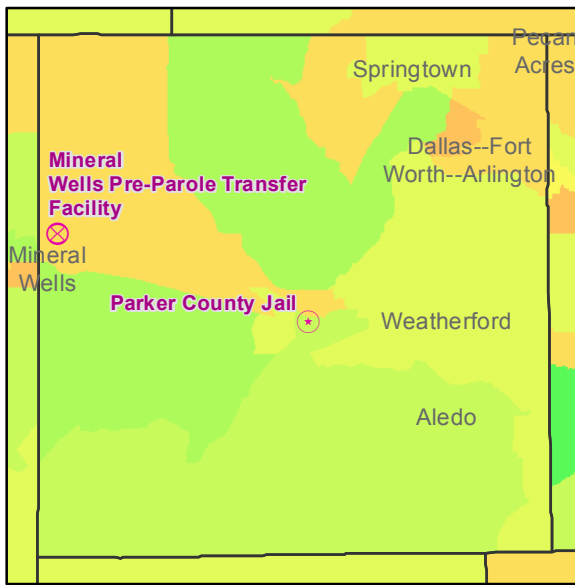

<p><b>Prison Operator</b></p> <ul style="list-style-type: none"> <li>⊕ Community Education Centers</li> <li>⊕ GEO Group</li> <li>⊗ Corrections Corp. of America</li> <li>⊕ Management and Training Corporation</li> <li>⊕ LaSalle Southwest Corrections</li> <li>⊕ LCS Corrections</li> <li>⊕ Emerald Corrections</li> </ul>		<ul style="list-style-type: none"> <li>▣ County</li> <li>⊗ TDCJ</li> <li>▴ Federal</li> <li>▣ ICE</li> </ul>	
Census Tracts			
<p><b>Median Household Income</b></p> <ul style="list-style-type: none"> <li>Red: \$0 - \$12,338</li> <li>Dark Red: \$12,339 - \$27,478</li> <li>Red-Orange: \$27,479 - \$36,498</li> <li>Orange: \$36,499 - \$45,156</li> <li>Light Orange: \$45,157 - \$46,141</li> <li>Yellow-Orange: \$46,142</li> <li>Yellow: \$46,143 - \$77,759</li> <li>Light Green: \$77,760 - \$95,903</li> <li>Green: \$95,904 - \$119,980</li> <li>Dark Green: \$119,981 - \$159,444</li> <li>Very Dark Green: \$159,445 - \$249,194</li> </ul>	<p><b>Median Home Value</b></p> <ul style="list-style-type: none"> <li>Red: \$0.00 - \$40,610</li> <li>Dark Red: \$40,611 - \$53,616</li> <li>Red-Orange: \$53,617 - \$76,890</li> <li>Orange: \$76,891 - \$107,694</li> <li>Light Orange: \$107,695 - \$133,382</li> <li>Yellow-Orange: \$133,383</li> <li>Yellow: \$133,384 - \$264,108</li> <li>Light Green: \$264,109 - \$405,462</li> <li>Green: \$405,463 - \$587,889</li> <li>Dark Green: \$587,890 - \$760,047</li> <li>Very Dark Green: \$760,048 - \$980,806</li> </ul>	<p><b>Unemployment Rate</b></p> <ul style="list-style-type: none"> <li>Red: 38.1% - 59.6%</li> <li>Dark Red: 30.2% - 38%</li> <li>Red-Orange: 21.6% - 30.1%</li> <li>Orange: 12.9% - 21.5%</li> <li>Light Orange: 7.5% - 12.8%</li> <li>Yellow-Orange: 7.4%</li> <li>Yellow: 4.8% - 7.3%</li> <li>Light Green: 3.5% - 4.7%</li> <li>Green: 2.4% - 3.4%</li> <li>Dark Green: 1.2% - 2.3%</li> <li>Very Dark Green: 0% - 1.1%</li> </ul>	<p><b>% of Adults with HS Diploma</b></p> <ul style="list-style-type: none"> <li>Red: 0% - 32.41%</li> <li>Dark Red: 32.42% - 50.19%</li> <li>Red-Orange: 50.2% - 59.88%</li> <li>Orange: 59.89% - 70.62%</li> <li>Light Orange: 70.63% - 78.77%</li> <li>Yellow-Orange: 78.78%</li> <li>Yellow: 78.79% - 81.35%</li> <li>Light Green: 81.36% - 85.26%</li> <li>Green: 85.27% - 89.72%</li> <li>Dark Green: 89.73% - 92.86%</li> <li>Very Dark Green: 92.87% - 100%</li> </ul>

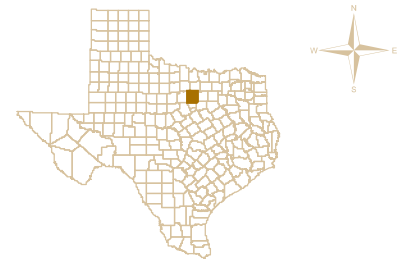

Total Prisons 2  
Private Prisons 1

By Steve Ediger  
For Grassroots Leadership  
11/26/2012

Household Income

Polk County

Home Value

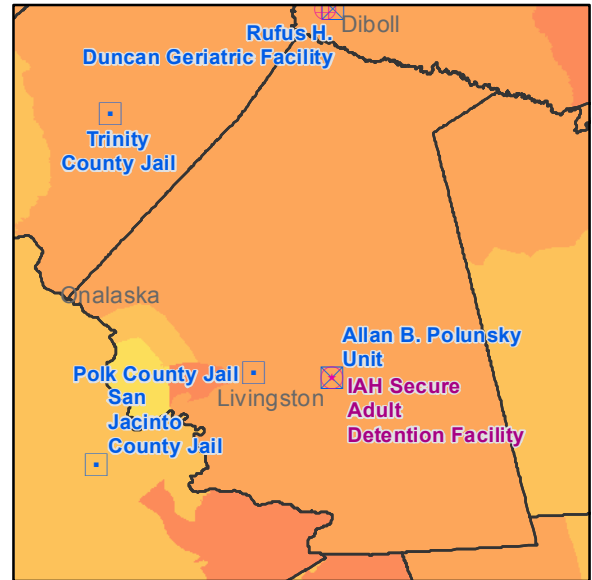
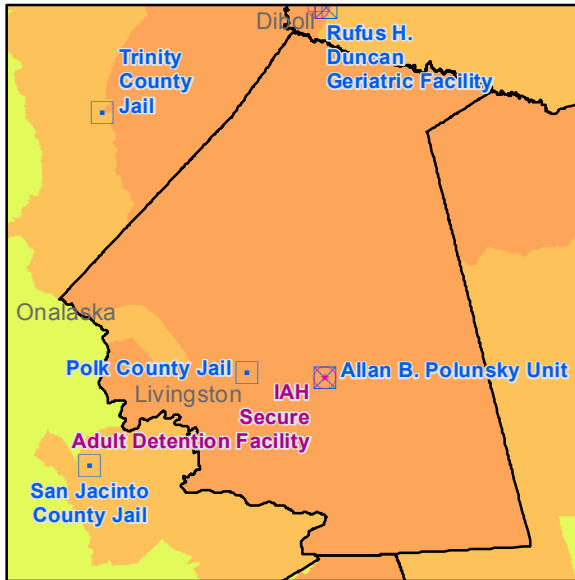

Unemployment Rate

Educational Attainment

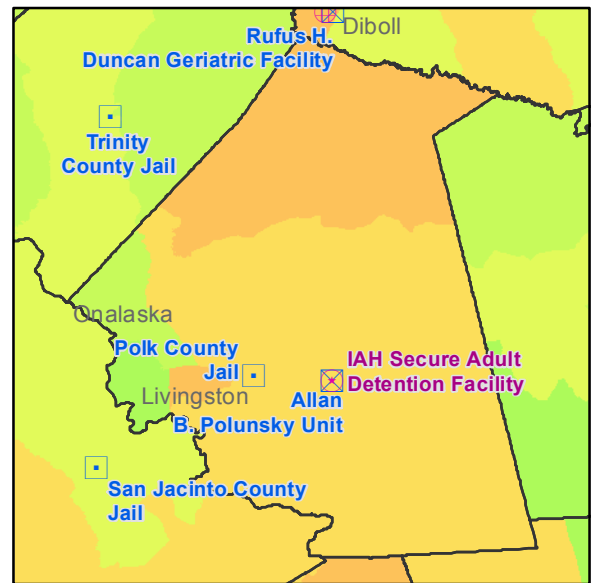
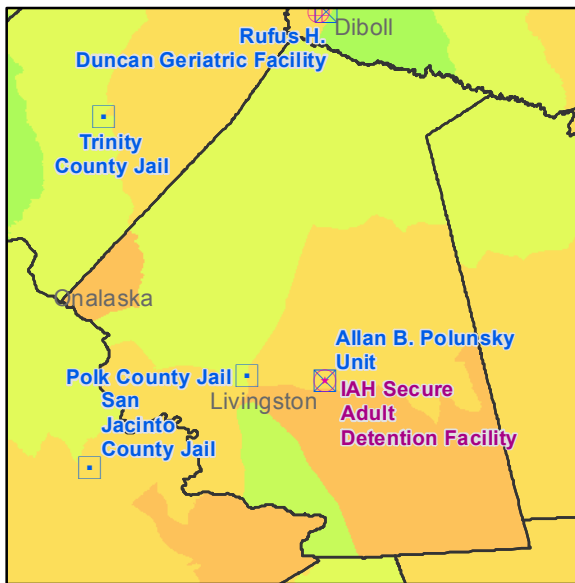

Prison Operator		Census Tracts	
<ul style="list-style-type: none"> <li>⊕ Community Education Centers</li> <li>⊕ GEO Group</li> <li>⊗ Corrections Corp. of America</li> </ul>	<ul style="list-style-type: none"> <li>⊕ Management and Training Corporation</li> <li>⊕ LaSalle Southwest Corrections</li> <li>⊕ LCS Corrections</li> <li>⊕ Emerald Corrections</li> </ul>	<ul style="list-style-type: none"> <li>⊠ County</li> <li>⊠ TDCJ</li> <li>⊠ Federal</li> <li>⊠ ICE</li> </ul>	
Census Tracts			
Median Household Income	Median Home Value	Unemployment Rate	% of Adults with HS Diploma
<ul style="list-style-type: none"> <li>Red: \$0 - \$12,338</li> <li>Orange-Red: \$12,339 - \$27,478</li> <li>Orange: \$27,479 - \$36,498</li> <li>Light Orange: \$36,499 - \$45,156</li> <li>Yellow-Orange: \$45,157 - \$46,141</li> <li>Yellow: \$46,142</li> <li>Light Green: \$46,143 - \$77,759</li> <li>Green: \$77,760 - \$95,903</li> <li>Light Green: \$95,904 - \$119,980</li> <li>Green: \$119,981 - \$159,444</li> <li>Dark Green: \$159,445 - \$249,194</li> </ul>	<ul style="list-style-type: none"> <li>Red: \$0.00 - \$40,610</li> <li>Orange-Red: \$40,611 - \$53,616</li> <li>Orange: \$53,617 - \$76,890</li> <li>Light Orange: \$76,891 - \$107,694</li> <li>Yellow-Orange: \$107,695 - \$133,382</li> <li>Yellow: \$133,383</li> <li>Light Green: \$133,384 - \$264,108</li> <li>Green: \$264,109 - \$405,462</li> <li>Light Green: \$405,463 - \$587,889</li> <li>Green: \$587,890 - \$760,047</li> <li>Dark Green: \$760,048 - \$980,806</li> </ul>	<ul style="list-style-type: none"> <li>Red: 38.1% - 59.6%</li> <li>Orange-Red: 30.2% - 38%</li> <li>Orange: 21.6% - 30.1%</li> <li>Light Orange: 12.9% - 21.5%</li> <li>Yellow-Orange: 7.5% - 12.8%</li> <li>Yellow: 7.4%</li> <li>Light Green: 4.8% - 7.3%</li> <li>Green: 3.5% - 4.7%</li> <li>Light Green: 2.4% - 3.4%</li> <li>Green: 1.2% - 2.3%</li> <li>Dark Green: 0% - 1.1%</li> </ul>	<ul style="list-style-type: none"> <li>Red: 0% - 32.41%</li> <li>Orange-Red: 32.42% - 50.19%</li> <li>Orange: 50.2% - 59.88%</li> <li>Light Orange: 59.89% - 70.62%</li> <li>Yellow-Orange: 70.63% - 78.77%</li> <li>Yellow: 78.78%</li> <li>Light Green: 78.79% - 81.35%</li> <li>Green: 81.36% - 85.26%</li> <li>Light Green: 85.27% - 89.72%</li> <li>Green: 89.73% - 92.86%</li> <li>Dark Green: 92.87% - 100%</li> </ul>

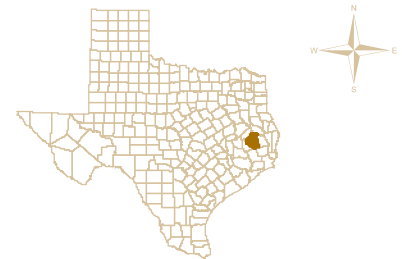

Total Prisons 3  
Private Prisons 1

By Steve Ediger  
For Grassroots Leadership  
11/26/2012

Household Income

Reeves County

Home Value

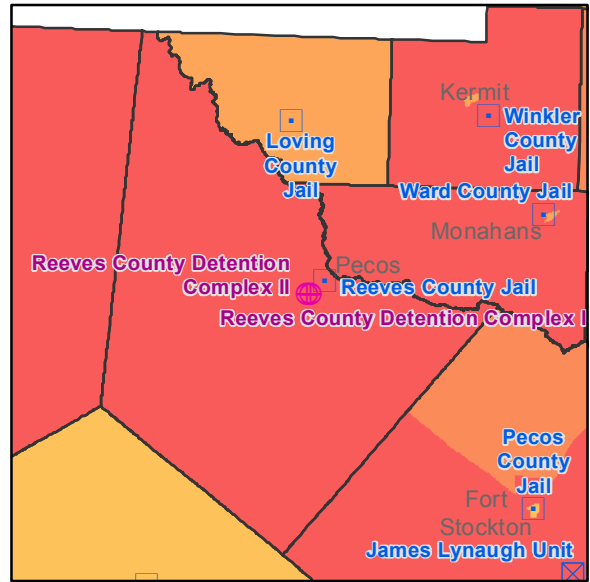
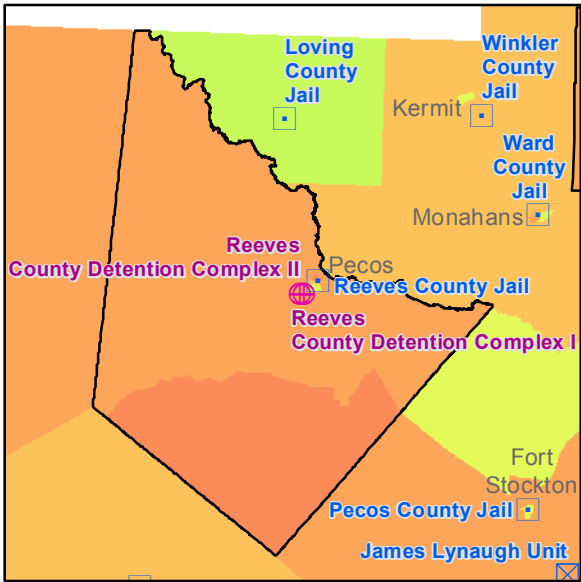

Unemployment Rate

Educational Attainment

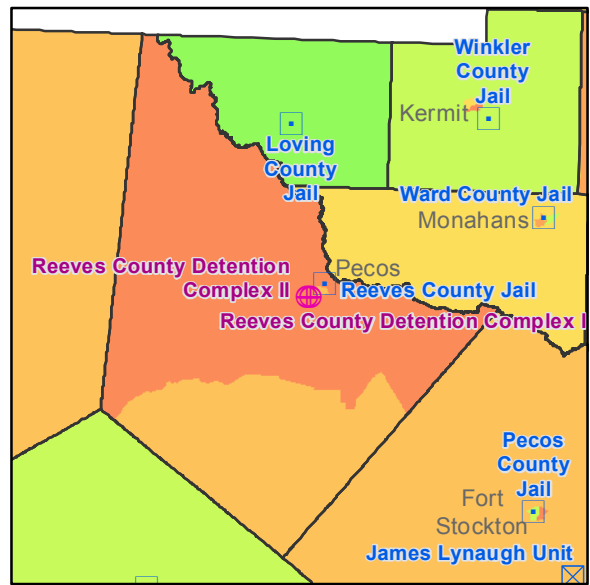
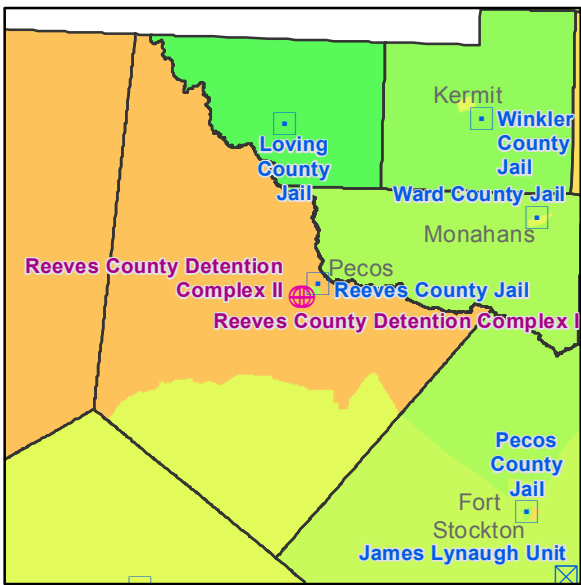

<p><b>Prison Operator</b></p> <ul style="list-style-type: none"> <li>⊕ Management and Training Corporation</li> <li>⊕ Community Education Centers</li> <li>⊕ GEO Group</li> <li>⊕ Corrections Corp. of America</li> <li>⊕ LaSalle Southwest Corrections</li> <li>⊕ LCS Corrections</li> <li>⊕ Emerald Corrections</li> </ul>		<ul style="list-style-type: none"> <li>▣ County</li> <li>⊗ TDCJ</li> <li>▴ Federal</li> <li>▣ ICE</li> </ul>	
Census Tracts			
Median Household Income	Median Home Value	Unemployment Rate	% of Adults with HS Diploma
<ul style="list-style-type: none"> <li>■ \$0 - \$12,338</li> <li>■ \$12,339 - \$27,478</li> <li>■ \$27,479 - \$36,498</li> <li>■ \$36,499 - \$45,156</li> <li>■ \$45,157 - \$46,141</li> <li>■ \$46,142</li> <li>■ \$46,143 - \$77,759</li> <li>■ \$77,760 - \$95,903</li> <li>■ \$95,904 - \$119,980</li> <li>■ \$119,981 - \$159,444</li> <li>■ \$159,445 - \$249,194</li> </ul>	<ul style="list-style-type: none"> <li>■ \$0.00 - \$40,610</li> <li>■ \$40,611 - \$53,616</li> <li>■ \$53,617 - \$76,890</li> <li>■ \$76,891 - \$107,694</li> <li>■ \$107,695 - \$133,382</li> <li>■ \$133,383</li> <li>■ \$133,384 - \$264,108</li> <li>■ \$264,109 - \$405,462</li> <li>■ \$405,463 - \$587,889</li> <li>■ \$587,890 - \$760,047</li> <li>■ \$760,048 - \$980,806</li> </ul>	<ul style="list-style-type: none"> <li>■ 38.1% - 59.6%</li> <li>■ 30.2% - 38%</li> <li>■ 21.6% - 30.1%</li> <li>■ 12.9% - 21.5%</li> <li>■ 7.5% - 12.8%</li> <li>■ 7.4%</li> <li>■ 4.8% - 7.3%</li> <li>■ 3.5% - 4.7%</li> <li>■ 2.4% - 3.4%</li> <li>■ 1.2% - 2.3%</li> <li>■ 0% - 1.1%</li> </ul>	<ul style="list-style-type: none"> <li>■ 0% - 32.41%</li> <li>■ 32.42% - 50.19%</li> <li>■ 50.2% - 59.88%</li> <li>■ 59.89% - 70.62%</li> <li>■ 70.63% - 78.77%</li> <li>■ 78.78%</li> <li>■ 78.79% - 81.35%</li> <li>■ 81.36% - 85.26%</li> <li>■ 85.27% - 89.72%</li> <li>■ 89.73% - 92.86%</li> <li>■ 92.87% - 100%</li> </ul>

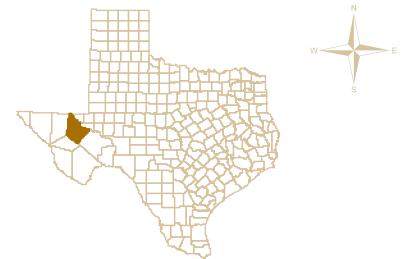

Total Prisons 3  
Private Prisons 2

By Steve Ediger  
For Grassroots Leadership  
11/26/2012



Household Income

Rusk County

Home Value

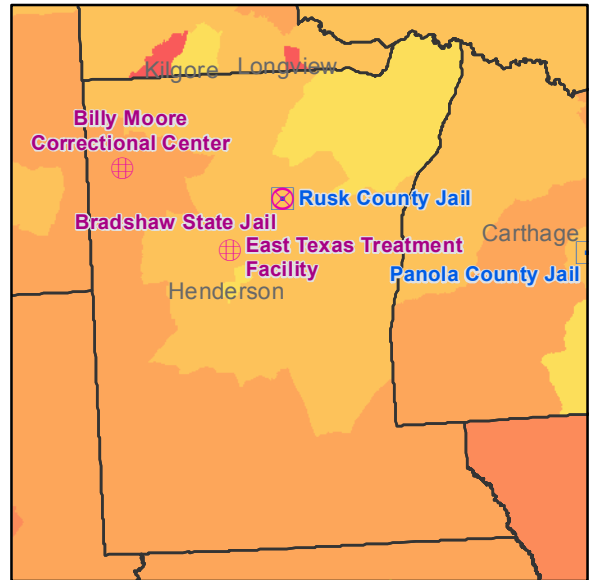
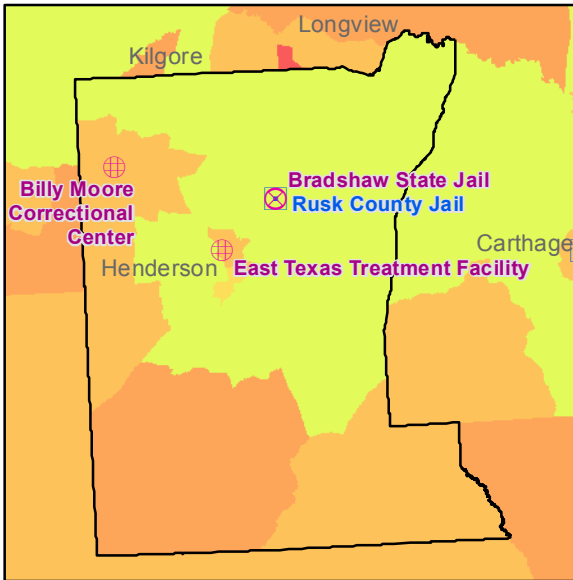

Unemployment Rate

Educational Attainment

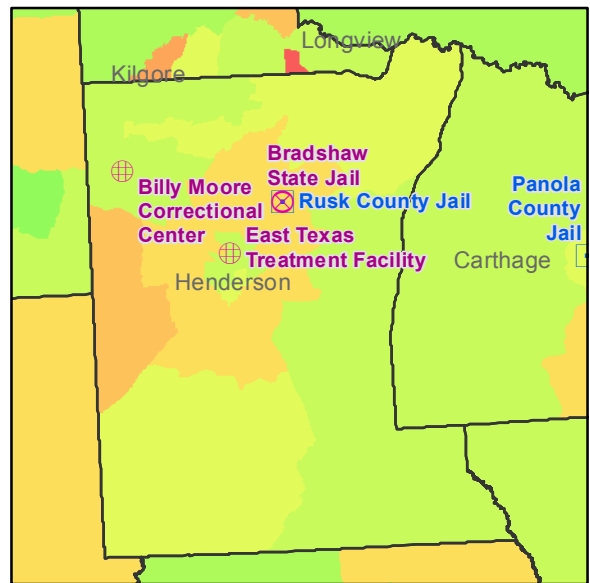
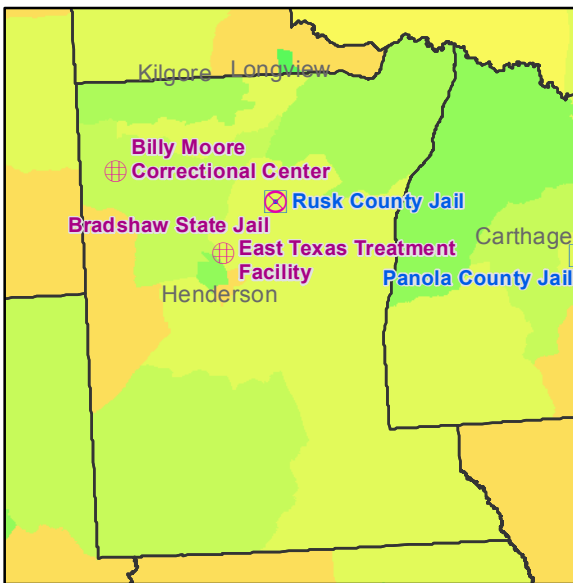

Prison Operator		Management and Training Corporation		County	
⊕	Community Education Centers	⊕	LaSalle Southwest Corrections	⊠	TDCJ
⊕	GEO Group	⊕	LCS Corrections	⊠	Federal
⊕	Corrections Corp. of America	⊕	Emerald Corrections	⊠	ICE

Census Tracts			
Median Household Income	Median Home Value	Unemployment Rate	% of Adults with HS Diploma
<ul style="list-style-type: none"> <li>Red: \$0 - \$12,338</li> <li>Orange-Red: \$12,339 - \$27,478</li> <li>Orange: \$27,479 - \$36,498</li> <li>Light Orange: \$36,499 - \$45,156</li> <li>Yellow-Orange: \$45,157 - \$46,141</li> <li>Yellow: \$46,142</li> <li>Light Green: \$46,143 - \$77,759</li> <li>Green: \$77,760 - \$95,903</li> <li>Light Green: \$95,904 - \$119,980</li> <li>Green: \$119,981 - \$159,444</li> <li>Dark Green: \$159,445 - \$249,194</li> </ul>	<ul style="list-style-type: none"> <li>Red: \$0.00 - \$40,610</li> <li>Orange-Red: \$40,611 - \$53,616</li> <li>Orange: \$53,617 - \$76,890</li> <li>Light Orange: \$76,891 - \$107,694</li> <li>Yellow-Orange: \$107,695 - \$133,382</li> <li>Yellow: \$133,383</li> <li>Light Green: \$133,384 - \$264,108</li> <li>Green: \$264,109 - \$405,462</li> <li>Light Green: \$405,463 - \$587,889</li> <li>Green: \$587,890 - \$760,047</li> <li>Dark Green: \$760,048 - \$980,806</li> </ul>	<ul style="list-style-type: none"> <li>Red: 38.1% - 59.6%</li> <li>Orange-Red: 30.2% - 38%</li> <li>Orange: 21.6% - 30.1%</li> <li>Light Orange: 12.9% - 21.5%</li> <li>Yellow-Orange: 7.5% - 12.8%</li> <li>Yellow: 7.4%</li> <li>Light Green: 4.8% - 7.3%</li> <li>Green: 3.5% - 4.7%</li> <li>Light Green: 2.4% - 3.4%</li> <li>Green: 1.2% - 2.3%</li> <li>Dark Green: 0% - 1.1%</li> </ul>	<ul style="list-style-type: none"> <li>Red: 0% - 32.41%</li> <li>Orange-Red: 32.42% - 50.19%</li> <li>Orange: 50.2% - 59.88%</li> <li>Light Orange: 59.89% - 70.62%</li> <li>Yellow-Orange: 70.63% - 78.77%</li> <li>Yellow: 78.78%</li> <li>Light Green: 78.79% - 81.35%</li> <li>Green: 81.36% - 85.26%</li> <li>Light Green: 85.27% - 89.72%</li> <li>Green: 89.73% - 92.86%</li> <li>Dark Green: 92.87% - 100%</li> </ul>

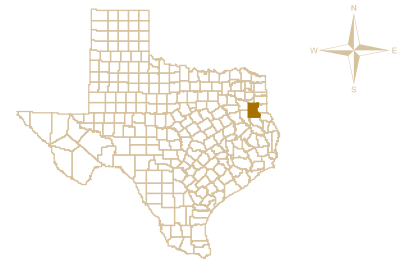

Total Prisons 4  
Private Prisons 3

By Steve Ediger  
For Grassroots Leadership  
11/26/2012

Household Income

Terry County

Home Value

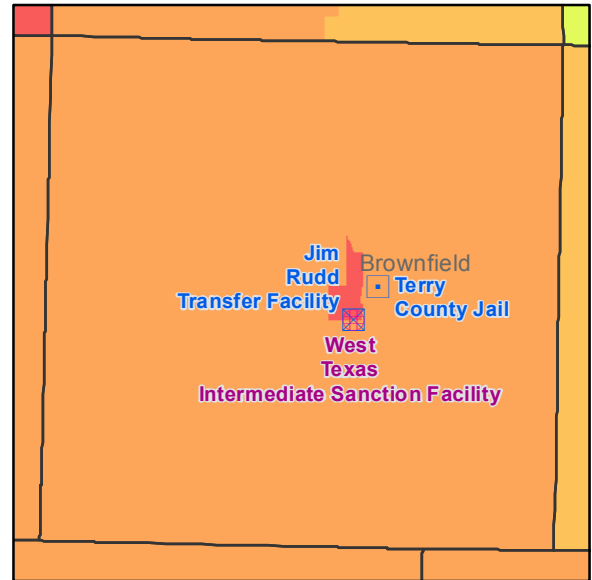
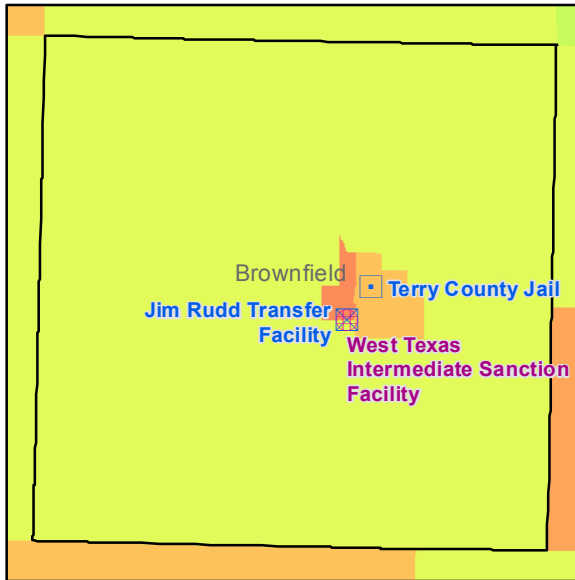

Unemployment Rate

Educational Attainment

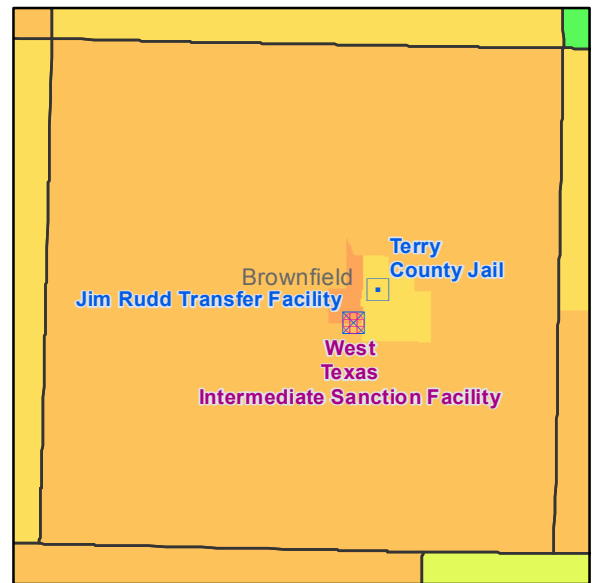
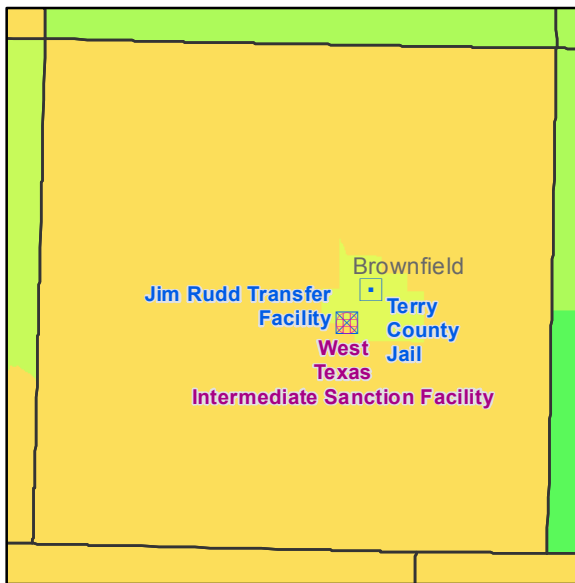

Prison Operator		Management and Training Corporation		County	
⊕	Community Education Centers	⊕	LaSalle Southwest Corrections	⊕	TDCJ
⊕	GEO Group	⊕	LCS Corrections	⊕	Federal
⊕	Corrections Corp. of America	⊕	Emerald Corrections	⊕	ICE

Census Tracts			
Median Household Income	Median Home Value	Unemployment Rate	% of Adults with HS Diploma
<ul style="list-style-type: none"> <li>0 - \$12,338</li> <li>\$12,339 - \$27,478</li> <li>\$27,479 - \$36,498</li> <li>\$36,499 - \$45,156</li> <li>\$45,157 - \$46,141</li> <li>\$46,142</li> <li>\$46,143 - \$77,759</li> <li>\$77,760 - \$95,903</li> <li>\$95,904 - \$119,980</li> <li>\$119,981 - \$159,444</li> <li>\$159,445 - \$249,194</li> </ul>	<ul style="list-style-type: none"> <li>\$0.00 - \$40,610</li> <li>\$40,611 - \$53,616</li> <li>\$53,617 - \$76,890</li> <li>\$76,891 - \$107,694</li> <li>\$107,695 - \$133,382</li> <li>\$133,383</li> <li>\$133,384 - \$264,108</li> <li>\$264,109 - \$405,462</li> <li>\$405,463 - \$587,889</li> <li>\$587,890 - \$760,047</li> <li>\$760,048 - \$980,806</li> </ul>	<ul style="list-style-type: none"> <li>38.1% - 59.6%</li> <li>30.2% - 38%</li> <li>21.6% - 30.1%</li> <li>12.9% - 21.5%</li> <li>7.5% - 12.8%</li> <li>7.4%</li> <li>4.8% - 7.3%</li> <li>3.5% - 4.7%</li> <li>2.4% - 3.4%</li> <li>1.2% - 2.3%</li> <li>0% - 1.1%</li> </ul>	<ul style="list-style-type: none"> <li>0% - 32.41%</li> <li>32.42% - 50.19%</li> <li>50.2% - 59.88%</li> <li>59.89% - 70.62%</li> <li>70.63% - 78.77%</li> <li>78.78%</li> <li>78.79% - 81.35%</li> <li>81.36% - 85.26%</li> <li>85.27% - 89.72%</li> <li>89.73% - 92.86%</li> <li>92.87% - 100%</li> </ul>

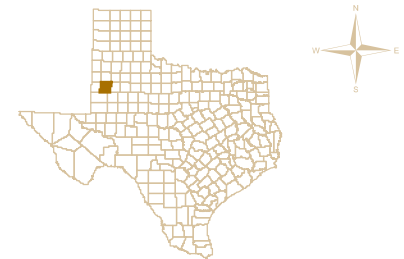

Total Prisons 3  
Private Prisons 1

By Steve Ediger  
For Grassroots Leadership  
11/26/2012

Household Income

Val Verde County

Home Value

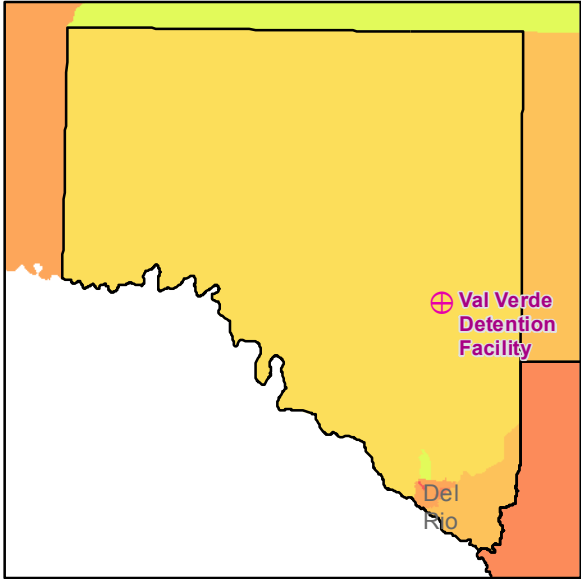

Unemployment Rate

Educational Attainment

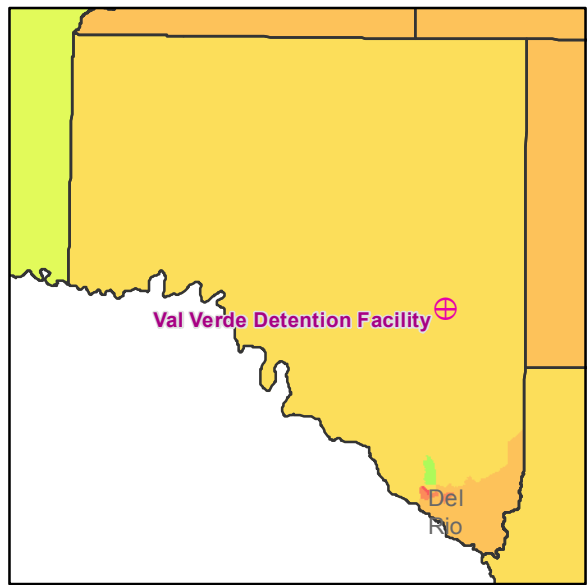
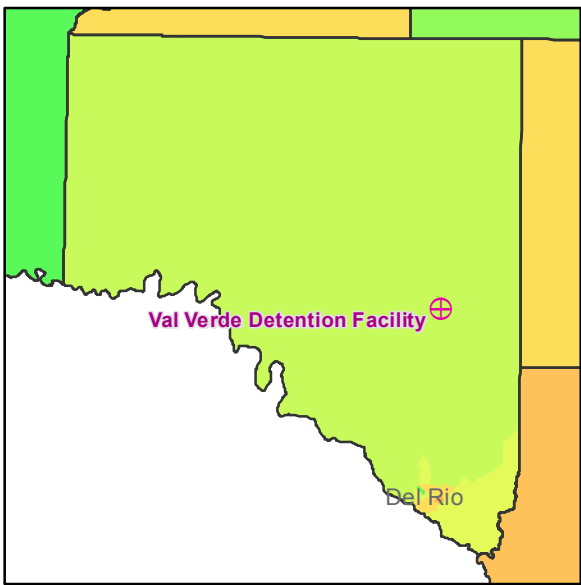

<p><b>Prison Operator</b></p> <ul style="list-style-type: none"> <li>⊕ Community Education Centers</li> <li>⊕ GEO Group</li> <li>⊗ Corrections Corp. of America</li> </ul>		<ul style="list-style-type: none"> <li>⊕ Management and Training Corporation</li> <li>⊕ LaSalle Southwest Corrections</li> <li>⊕ LCS Corrections</li> <li>⊕ Emerald Corrections</li> </ul>		<ul style="list-style-type: none"> <li>▣ County</li> <li>⊠ TDCJ</li> <li>▴ Federal</li> <li>▣ ICE</li> </ul>	
Census Tracts					
Median Household Income	Median Home Value	Unemployment Rate	% of Adults with HS Diploma		
<ul style="list-style-type: none"> <li>Red: \$0 - \$12,338</li> <li>Orange-Red: \$12,339 - \$27,478</li> <li>Orange: \$27,479 - \$36,498</li> <li>Light Orange: \$36,499 - \$45,156</li> <li>Yellow-Orange: \$45,157 - \$46,141</li> <li>Yellow: \$46,142</li> <li>Light Green: \$46,143 - \$77,759</li> <li>Green: \$77,760 - \$95,903</li> <li>Light Green: \$95,904 - \$119,980</li> <li>Green: \$119,981 - \$159,444</li> <li>Dark Green: \$159,445 - \$249,194</li> </ul>	<ul style="list-style-type: none"> <li>Red: \$0.00 - \$40,610</li> <li>Orange-Red: \$40,611 - \$53,616</li> <li>Orange: \$53,617 - \$76,890</li> <li>Light Orange: \$76,891 - \$107,694</li> <li>Yellow-Orange: \$107,695 - \$133,382</li> <li>Yellow: \$133,383</li> <li>Light Green: \$133,384 - \$264,108</li> <li>Green: \$264,109 - \$405,462</li> <li>Light Green: \$405,463 - \$587,889</li> <li>Green: \$587,890 - \$760,047</li> <li>Dark Green: \$760,048 - \$980,806</li> </ul>	<ul style="list-style-type: none"> <li>Red: 38.1% - 59.6%</li> <li>Orange-Red: 30.2% - 38%</li> <li>Orange: 21.6% - 30.1%</li> <li>Light Orange: 12.9% - 21.5%</li> <li>Yellow-Orange: 7.5% - 12.8%</li> <li>Yellow: 7.4%</li> <li>Light Green: 4.8% - 7.3%</li> <li>Green: 3.5% - 4.7%</li> <li>Light Green: 2.4% - 3.4%</li> <li>Green: 1.2% - 2.3%</li> <li>Dark Green: 0% - 1.1%</li> </ul>	<ul style="list-style-type: none"> <li>Red: 0% - 32.41%</li> <li>Orange-Red: 32.42% - 50.19%</li> <li>Orange: 50.2% - 59.88%</li> <li>Light Orange: 59.89% - 70.62%</li> <li>Yellow-Orange: 70.63% - 78.77%</li> <li>Yellow: 78.78%</li> <li>Light Green: 78.79% - 81.35%</li> <li>Green: 81.36% - 85.26%</li> <li>Light Green: 85.27% - 89.72%</li> <li>Green: 89.73% - 92.86%</li> <li>Dark Green: 92.87% - 100%</li> </ul>		

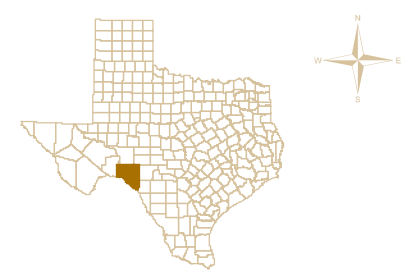

Total Prisons 1  
Private Prisons 1

By Steve Ediger  
For Grassroots Leadership  
11/26/2012

Household Income

Webb County

Home Value

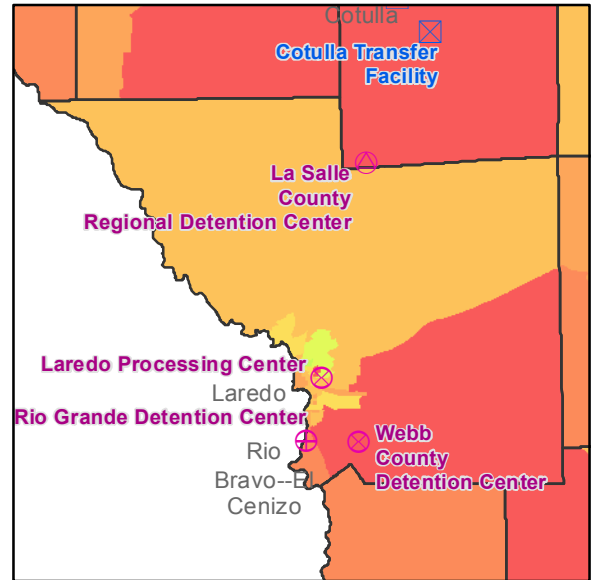
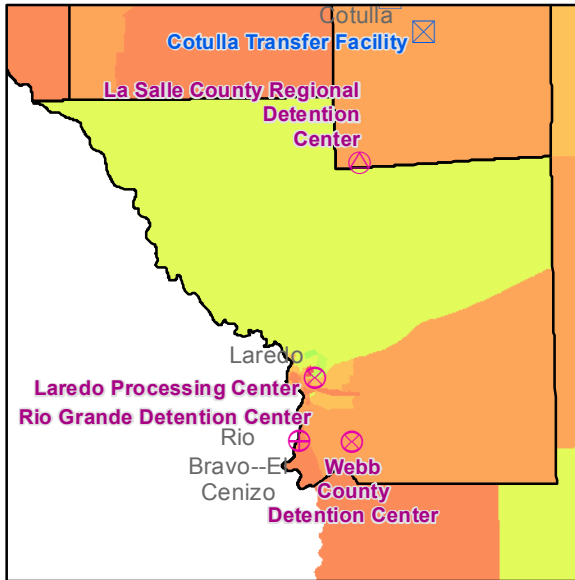

Unemployment Rate

Educational Attainment

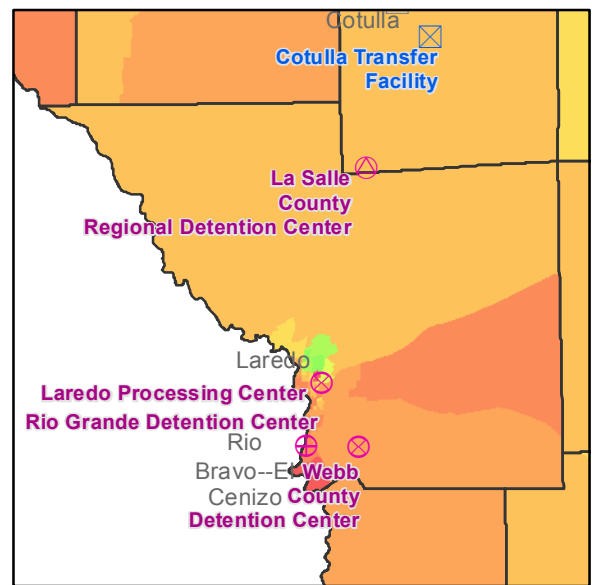
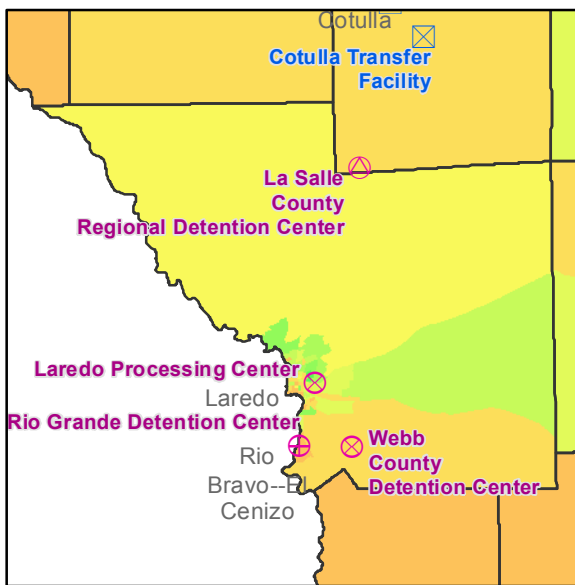

Prison Operator			
⊕	Management and Training Corporation	□	County
⊕	Community Education Centers	⊗	TDCJ
⊕	GEO Group	⊕	Federal
⊗	Corrections Corp. of America	⊕	ICE
⊕	LaSalle Southwest Corrections		
⊕	LCS Corrections		
⊕	Emerald Corrections		

Census Tracts			
Median Household Income	Median Home Value	Unemployment Rate	% of Adults with HS Diploma
<ul style="list-style-type: none"> <li>Red: \$0 - \$12,338</li> <li>Orange-Red: \$12,339 - \$27,478</li> <li>Orange: \$27,479 - \$36,498</li> <li>Light Orange: \$36,499 - \$45,156</li> <li>Yellow-Orange: \$45,157 - \$46,141</li> <li>Yellow: \$46,142</li> <li>Light Green: \$46,143 - \$77,759</li> <li>Green: \$77,760 - \$95,903</li> <li>Light Green: \$95,904 - \$119,980</li> <li>Green: \$119,981 - \$159,444</li> <li>Dark Green: \$159,445 - \$249,194</li> </ul>	<ul style="list-style-type: none"> <li>Red: \$0.00 - \$40,610</li> <li>Orange-Red: \$40,611 - \$53,616</li> <li>Orange: \$53,617 - \$76,890</li> <li>Light Orange: \$76,891 - \$107,694</li> <li>Yellow-Orange: \$107,695 - \$133,382</li> <li>Yellow: \$133,383</li> <li>Light Green: \$133,384 - \$264,108</li> <li>Green: \$264,109 - \$405,462</li> <li>Light Green: \$405,463 - \$587,889</li> <li>Green: \$587,890 - \$760,047</li> <li>Dark Green: \$760,048 - \$980,806</li> </ul>	<ul style="list-style-type: none"> <li>Red: 38.1% - 59.6%</li> <li>Orange-Red: 30.2% - 38%</li> <li>Orange: 21.6% - 30.1%</li> <li>Light Orange: 12.9% - 21.5%</li> <li>Yellow-Orange: 7.5% - 12.8%</li> <li>Yellow: 7.4%</li> <li>Light Green: 4.8% - 7.3%</li> <li>Green: 3.5% - 4.7%</li> <li>Light Green: 2.4% - 3.4%</li> <li>Green: 1.2% - 2.3%</li> <li>Dark Green: 0% - 1.1%</li> </ul>	<ul style="list-style-type: none"> <li>Red: 0% - 32.41%</li> <li>Orange-Red: 32.42% - 50.19%</li> <li>Orange: 50.2% - 59.88%</li> <li>Light Orange: 59.89% - 70.62%</li> <li>Yellow-Orange: 70.63% - 78.77%</li> <li>Yellow: 78.78%</li> <li>Light Green: 78.79% - 81.35%</li> <li>Green: 81.36% - 85.26%</li> <li>Light Green: 85.27% - 89.72%</li> <li>Green: 89.73% - 92.86%</li> <li>Dark Green: 92.87% - 100%</li> </ul>

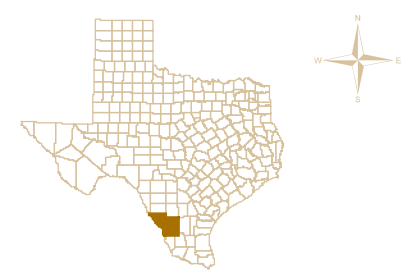

Total Prisons 3  
Private Prisons 3

By Steve Ediger  
For Grassroots Leadership  
11/26/2012

Household Income

Willacy County

Home Value

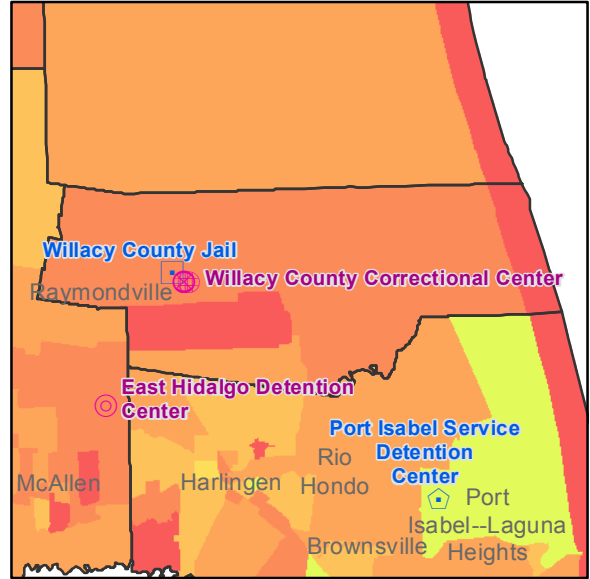
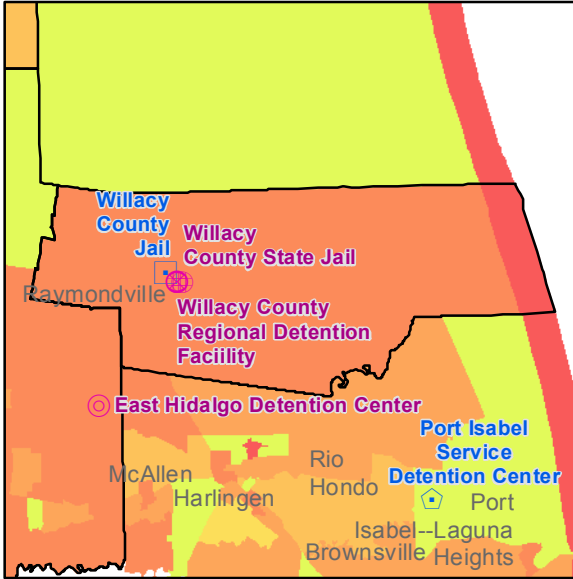

Unemployment Rate

Educational Attainment

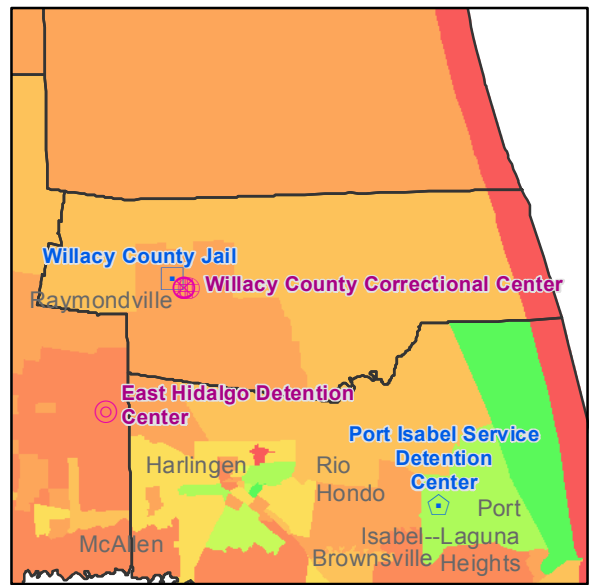
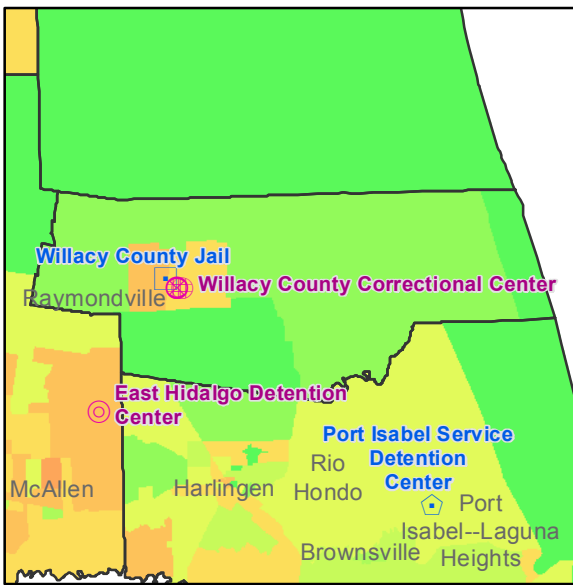

<p><b>Prison Operator</b></p> <ul style="list-style-type: none"> <li>⊕ Community Education Centers</li> <li>⊕ GEO Group</li> <li>⊕ Corrections Corp. of America</li> <li>⊕ Management and Training Corporation</li> <li>⊕ LaSalle Southwest Corrections</li> <li>⊕ LCS Corrections</li> <li>⊕ Emerald Corrections</li> </ul>		<ul style="list-style-type: none"> <li>▣ County</li> <li>⊠ TDCJ</li> <li>▴ Federal</li> <li>▣ ICE</li> </ul>	
Census Tracts			
<p><b>Median Household Income</b></p> <ul style="list-style-type: none"> <li>■ \$0 - \$12,338</li> <li>■ \$12,339 - \$27,478</li> <li>■ \$27,479 - \$36,498</li> <li>■ \$36,499 - \$45,156</li> <li>■ \$45,157 - \$46,141</li> <li>■ \$46,142</li> <li>■ \$46,143 - \$77,759</li> <li>■ \$77,760 - \$95,903</li> <li>■ \$95,904 - \$119,980</li> <li>■ \$119,981 - \$159,444</li> <li>■ \$159,445 - \$249,194</li> </ul>	<p><b>Median Home Value</b></p> <ul style="list-style-type: none"> <li>■ \$0.00 - \$40,610</li> <li>■ \$40,611 - \$53,616</li> <li>■ \$53,617 - \$76,890</li> <li>■ \$76,891 - \$107,694</li> <li>■ \$107,695 - \$133,382</li> <li>■ \$133,383</li> <li>■ \$133,384 - \$264,108</li> <li>■ \$264,109 - \$405,462</li> <li>■ \$405,463 - \$587,889</li> <li>■ \$587,890 - \$760,047</li> <li>■ \$760,048 - \$980,806</li> </ul>	<p><b>Unemployment Rate</b></p> <ul style="list-style-type: none"> <li>■ 38.1% - 59.6%</li> <li>■ 30.2% - 38%</li> <li>■ 21.6% - 30.1%</li> <li>■ 12.9% - 21.5%</li> <li>■ 7.5% - 12.8%</li> <li>■ 7.4%</li> <li>■ 4.8% - 7.3%</li> <li>■ 3.5% - 4.7%</li> <li>■ 2.4% - 3.4%</li> <li>■ 1.2% - 2.3%</li> <li>■ 0% - 1.1%</li> </ul>	<p><b>% of Adults with HS Diploma</b></p> <ul style="list-style-type: none"> <li>■ 0% - 32.41%</li> <li>■ 32.42% - 50.19%</li> <li>■ 50.2% - 59.88%</li> <li>■ 59.89% - 70.62%</li> <li>■ 70.63% - 78.77%</li> <li>■ 78.78%</li> <li>■ 78.79% - 81.35%</li> <li>■ 81.36% - 85.26%</li> <li>■ 85.27% - 89.72%</li> <li>■ 89.73% - 92.86%</li> <li>■ 92.87% - 100%</li> </ul>

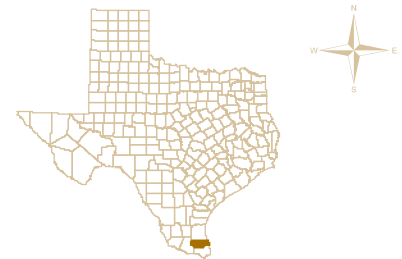

Total Prisons 4  
Private Prisons 3

By Steve Ediger  
For Grassroots Leadership  
11/26/2012

Household Income

Williamson County

Home Value

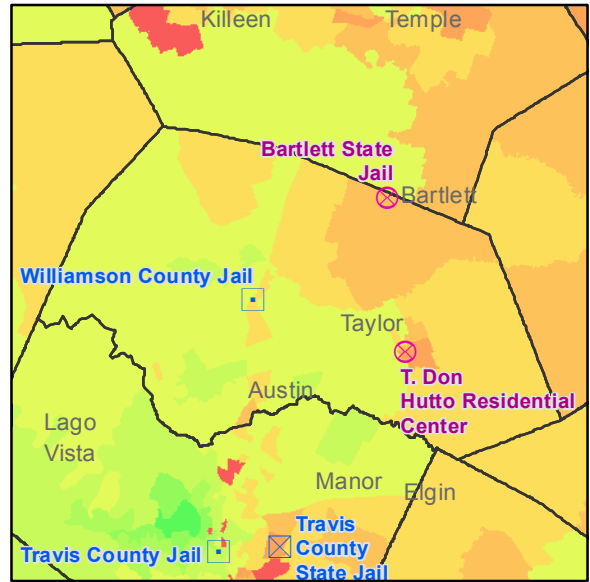
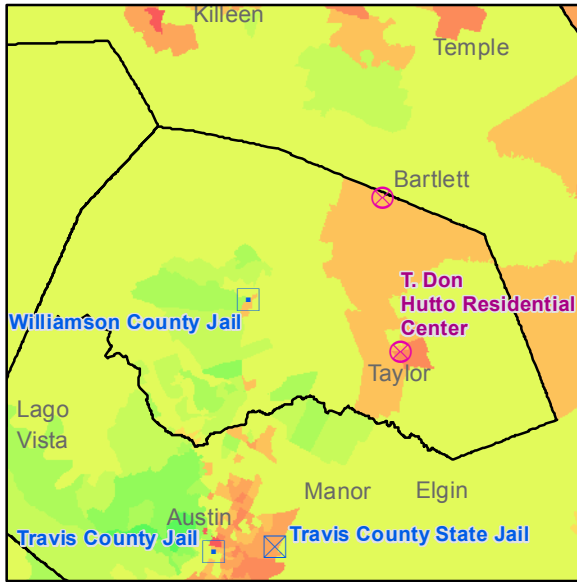

Unemployment Rate

Educational Attainment

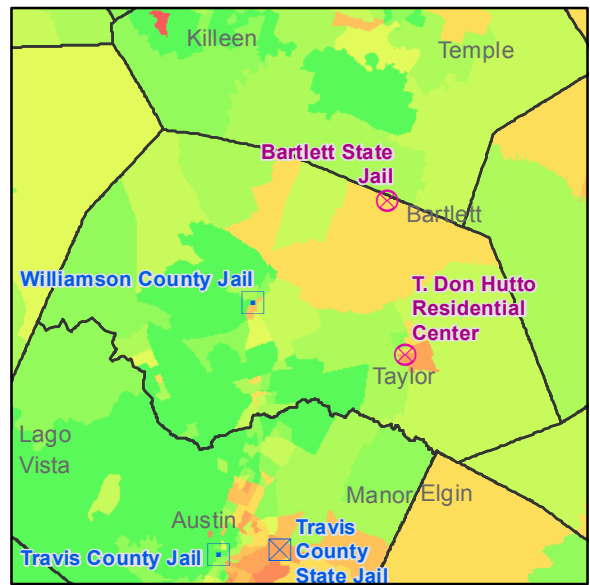
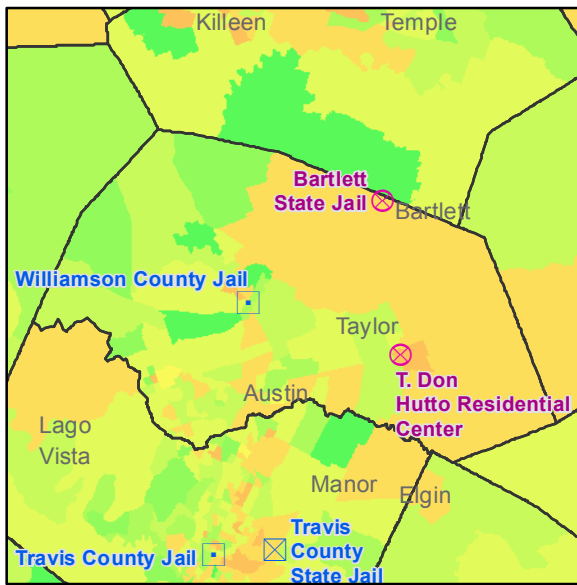

Prison Operator		Management and Training Corporation		County	
⊕	Community Education Centers	⊕	LaSalle Southwest Corrections	⊠	TDCJ
⊕	GEO Group	⊕	LCS Corrections	⊠	Federal
⊕	Corrections Corp. of America	⊕	Emerald Corrections	⊠	ICE

Census Tracts			
Median Household Income	Median Home Value	Unemployment Rate	% of Adults with HS Diploma
<ul style="list-style-type: none"> <li>Red: \$0 - \$12,338</li> <li>Dark Red: \$12,339 - \$27,478</li> <li>Red-Orange: \$27,479 - \$36,498</li> <li>Orange: \$36,499 - \$45,156</li> <li>Light Orange: \$45,157 - \$46,141</li> <li>Yellow-Orange: \$46,142</li> <li>Yellow: \$46,143 - \$77,759</li> <li>Light Green: \$77,760 - \$95,903</li> <li>Green: \$95,904 - \$119,980</li> <li>Dark Green: \$119,981 - \$159,444</li> <li>Very Dark Green: \$159,445 - \$249,194</li> </ul>	<ul style="list-style-type: none"> <li>Red: \$0.00 - \$40,610</li> <li>Dark Red: \$40,611 - \$53,616</li> <li>Red-Orange: \$53,617 - \$76,890</li> <li>Orange: \$76,891 - \$107,694</li> <li>Light Orange: \$107,695 - \$133,382</li> <li>Yellow-Orange: \$133,383</li> <li>Yellow: \$133,384 - \$264,108</li> <li>Light Green: \$264,109 - \$405,462</li> <li>Green: \$405,463 - \$587,889</li> <li>Dark Green: \$587,890 - \$760,047</li> <li>Very Dark Green: \$760,048 - \$980,806</li> </ul>	<ul style="list-style-type: none"> <li>Red: 38.1% - 59.6%</li> <li>Dark Red: 30.2% - 38%</li> <li>Red-Orange: 21.6% - 30.1%</li> <li>Orange: 12.9% - 21.5%</li> <li>Light Orange: 7.5% - 12.8%</li> <li>Yellow-Orange: 7.4%</li> <li>Yellow: 4.8% - 7.3%</li> <li>Light Green: 3.5% - 4.7%</li> <li>Green: 2.4% - 3.4%</li> <li>Dark Green: 1.2% - 2.3%</li> <li>Very Dark Green: 0% - 1.1%</li> </ul>	<ul style="list-style-type: none"> <li>Red: 0% - 32.41%</li> <li>Dark Red: 32.42% - 50.19%</li> <li>Red-Orange: 50.2% - 59.88%</li> <li>Orange: 59.89% - 70.62%</li> <li>Light Orange: 70.63% - 78.77%</li> <li>Yellow-Orange: 78.78%</li> <li>Yellow: 78.79% - 81.35%</li> <li>Light Green: 81.36% - 85.26%</li> <li>Green: 85.27% - 89.72%</li> <li>Dark Green: 89.73% - 92.86%</li> <li>Very Dark Green: 92.87% - 100%</li> </ul>

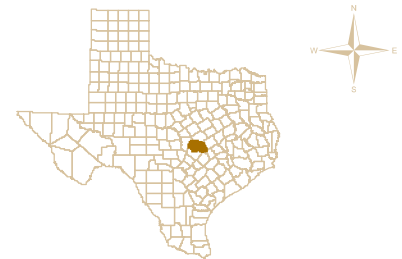

Total Prisons 3  
Private Prisons 2

By Steve Ediger  
For Grassroots Leadership  
11/26/2012

Household Income

Wise County

Home Value

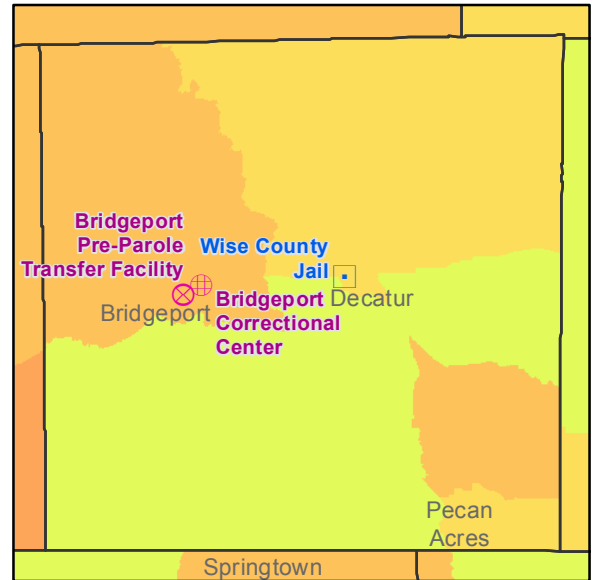
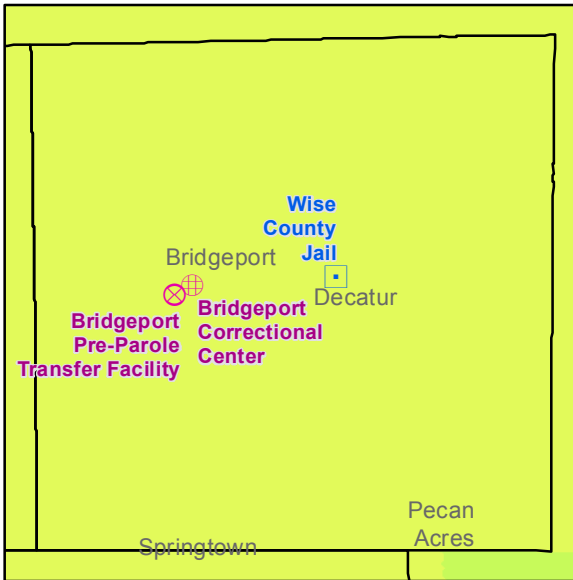

Unemployment Rate

Educational Attainment

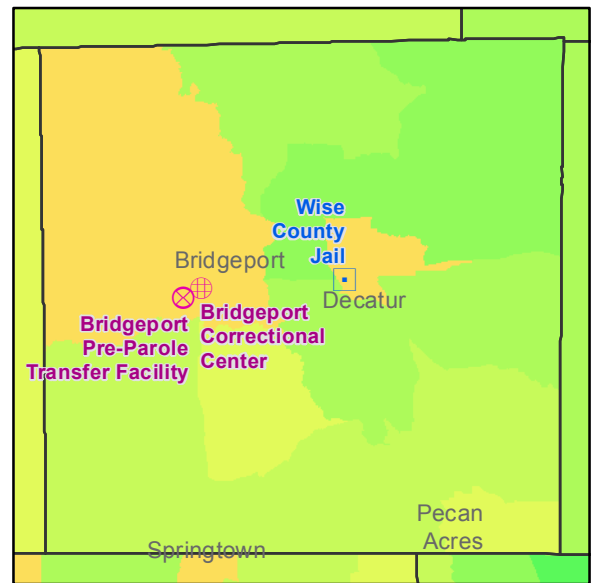
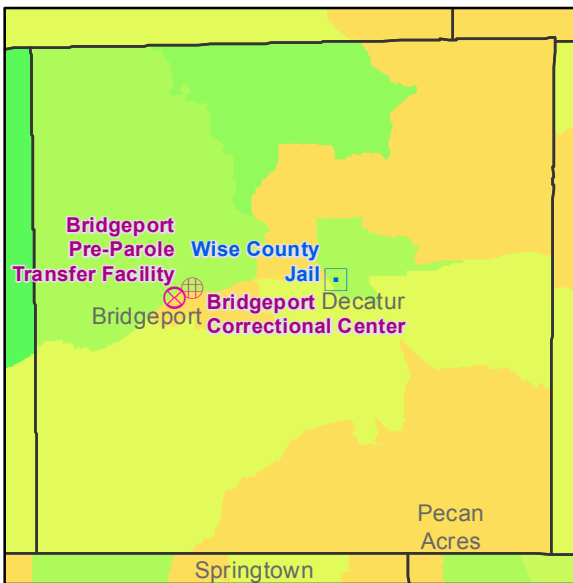

Prison Operator		Management and Training Corporation		County	
⊕	Community Education Centers	⊕	LaSalle Southwest Corrections	⊠	TDCJ
⊕	GEO Group	⊕	LCS Corrections	⊠	Federal
⊕	Corrections Corp. of America	⊕	Emerald Corrections	⊠	ICE

Census Tracts			
Median Household Income	Median Home Value	Unemployment Rate	% of Adults with HS Diploma
<ul style="list-style-type: none"> <li>Red: \$0 - \$12,338</li> <li>Dark Red: \$12,339 - \$27,478</li> <li>Red-Orange: \$27,479 - \$36,498</li> <li>Orange: \$36,499 - \$45,156</li> <li>Light Orange: \$45,157 - \$46,141</li> <li>Yellow-Orange: \$46,142</li> <li>Yellow: \$46,143 - \$77,759</li> <li>Light Green: \$77,760 - \$95,903</li> <li>Green: \$95,904 - \$119,980</li> <li>Light Green: \$119,981 - \$159,444</li> <li>Dark Green: \$159,445 - \$249,194</li> </ul>	<ul style="list-style-type: none"> <li>Red: \$0.00 - \$40,610</li> <li>Dark Red: \$40,611 - \$53,616</li> <li>Red-Orange: \$53,617 - \$76,890</li> <li>Orange: \$76,891 - \$107,694</li> <li>Light Orange: \$107,695 - \$133,382</li> <li>Yellow-Orange: \$133,383</li> <li>Yellow: \$133,384 - \$264,108</li> <li>Light Green: \$264,109 - \$405,462</li> <li>Green: \$405,463 - \$587,889</li> <li>Light Green: \$587,890 - \$760,047</li> <li>Dark Green: \$760,048 - \$980,806</li> </ul>	<ul style="list-style-type: none"> <li>Red: 38.1% - 59.6%</li> <li>Dark Red: 30.2% - 38%</li> <li>Red-Orange: 21.6% - 30.1%</li> <li>Orange: 12.9% - 21.5%</li> <li>Light Orange: 7.5% - 12.8%</li> <li>Yellow-Orange: 7.4%</li> <li>Yellow: 4.8% - 7.3%</li> <li>Light Green: 3.5% - 4.7%</li> <li>Green: 2.4% - 3.4%</li> <li>Light Green: 1.2% - 2.3%</li> <li>Dark Green: 0% - 1.1%</li> </ul>	<ul style="list-style-type: none"> <li>Red: 0% - 32.41%</li> <li>Dark Red: 32.42% - 50.19%</li> <li>Red-Orange: 50.2% - 59.88%</li> <li>Orange: 59.89% - 70.62%</li> <li>Light Orange: 70.63% - 78.77%</li> <li>Yellow-Orange: 78.78%</li> <li>Yellow: 78.79% - 81.35%</li> <li>Light Green: 81.36% - 85.26%</li> <li>Green: 85.27% - 89.72%</li> <li>Light Green: 89.73% - 92.86%</li> <li>Dark Green: 92.87% - 100%</li> </ul>

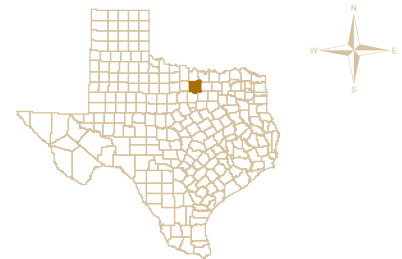

Total Prisons 3  
Private Prisons 2

By Steve Ediger  
For Grassroots Leadership  
11/26/2012